Flute 1

CONFIDENT

Words and Music by DEMI LOVATO,
SAVAN KOTECHA, MAX MARTIN and ILYA
Arranged by TOM WALLACE
Percussion by TONY McCUTCHEN

Rock shuffle ♩ = 144

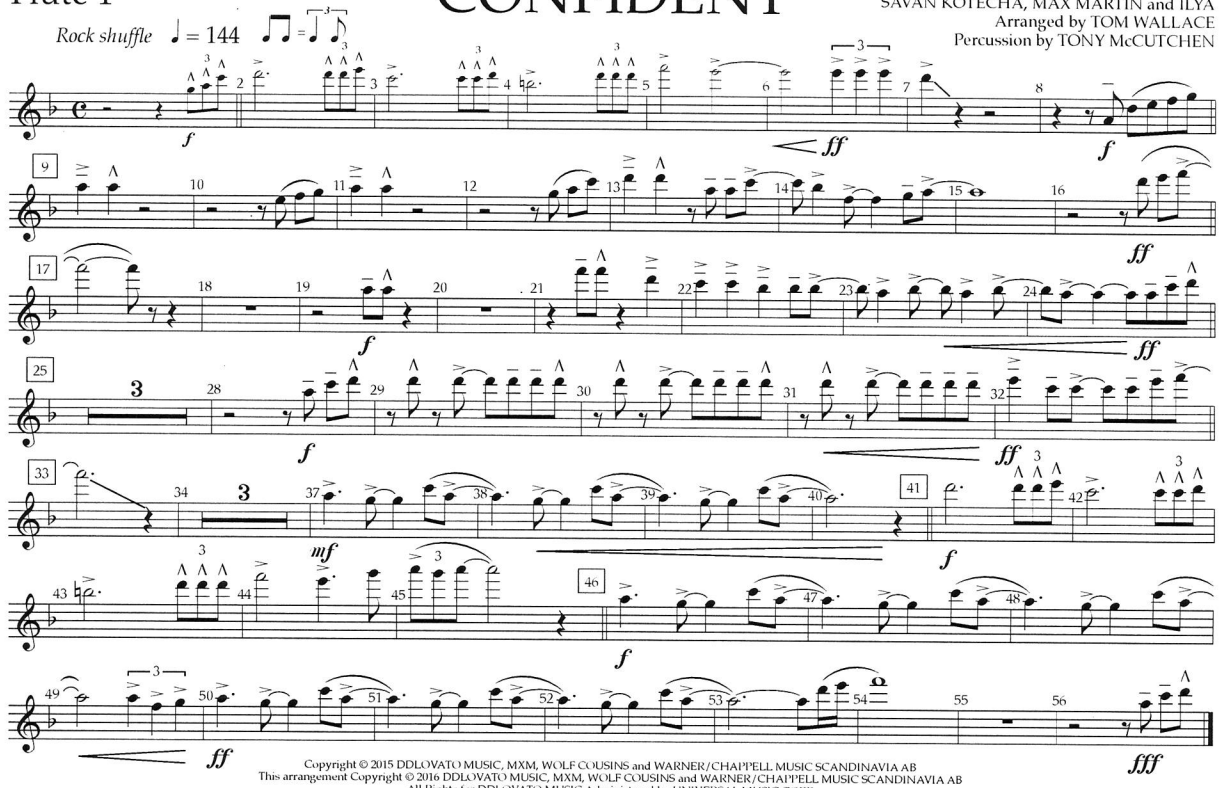

Copyright © 2015 DDLOVATO MUSIC, MXM, WOLF COUSINS and WARNER/CHAPPELL MUSIC SCANDINAVIA AB
This arrangement Copyright © 2016 DDLOVATO MUSIC, MXM, WOLF COUSINS and WARNER/CHAPPELL MUSIC SCANDINAVIA AB
All Rights for DDLOVATO MUSIC Administered by UNIVERSAL MUSIC CORP.
All Rights for MXM Administered Worldwide by KOBALT SONGS MUSIC PUBLISHING
All Rights for WOLF COUSINS and WARNER/CHAPPELL MUSIC SCANDINAVIA AB in the U.S. and Canada Administered by WB MUSIC CORP.
All Rights Reserved Including Public Performance Used by Permission
Reprinted with Permission of Hal Leonard Corporation
Used by Permission of Alfred Music

◆ ARRANGERS' ◆ PUBLISHING ◆ COMPANY ◆

Flute 1

CONFIDENT

Words and Music by DEMI LOVATO,
SAVAN KOTECHA, MAX MARTIN and ILYA
Arranged by TOM WALLACE
Percussion by TONY McCUTCHEN

Rock shuffle ♩ = 144

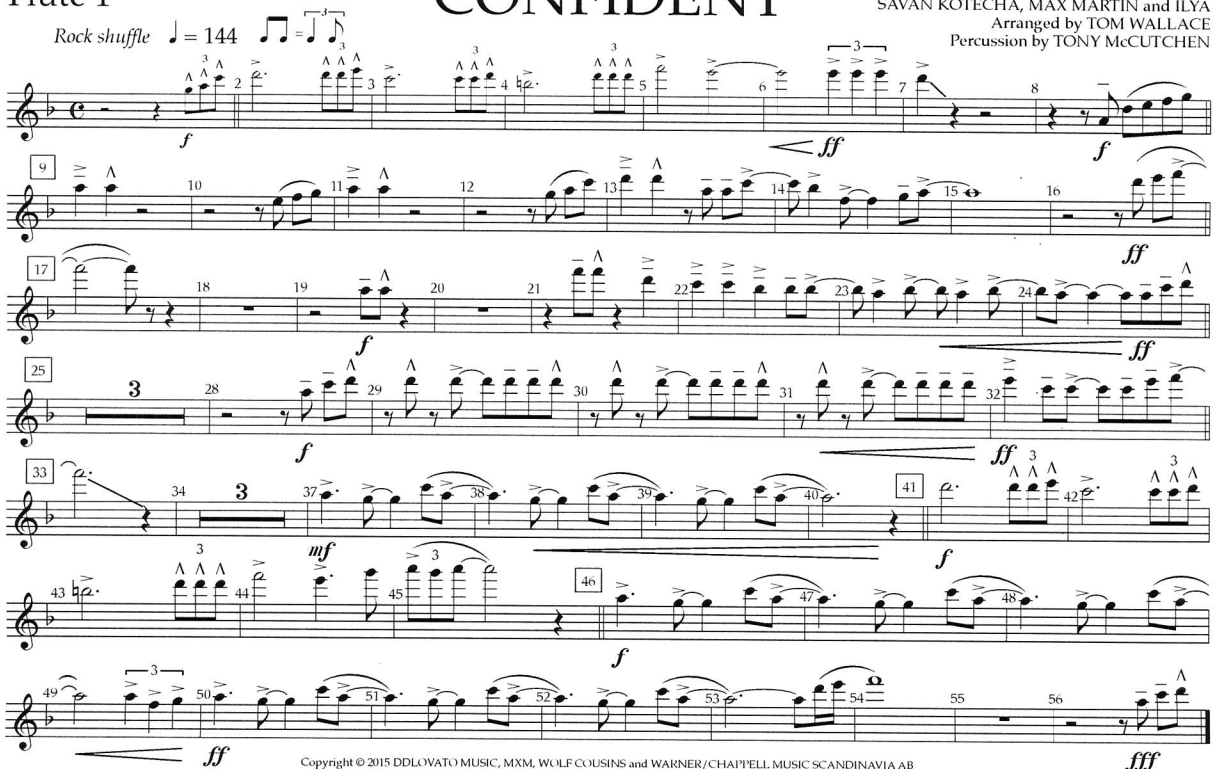

Copyright © 2015 DDLOVATO MUSIC, MXM, WOLF COUSINS and WARNER/CHAPPELL MUSIC SCANDINAVIA AB
This arrangement Copyright © 2016 DDLOVATO MUSIC, MXM, WOLF COUSINS and WARNER/CHAPPELL MUSIC SCANDINAVIA AB
All Rights for DDLOVATO MUSIC Administered by UNIVERSAL MUSIC CORP.
All Rights for MXM Administered Worldwide by KOBALT SONGS MUSIC PUBLISHING
All Rights for WOLF COUSINS and WARNER/CHAPPELL MUSIC SCANDINAVIA AB in the U.S. and Canada Administered by WB MUSIC CORP.
All Rights Reserved Including Public Performance Used by Permission
Reprinted with Permission of Hal Leonard Corporation
Used by Permission of Alfred Music

Flute 2

CONFIDENT

Words and Music by DEMI LOVATO,
SAVAN KOTECHA, MAX MARTIN and ILYA
Arranged by TOM WALLACE
Percussion by TONY McCUTCHEN

Rock shuffle ♩ = 144

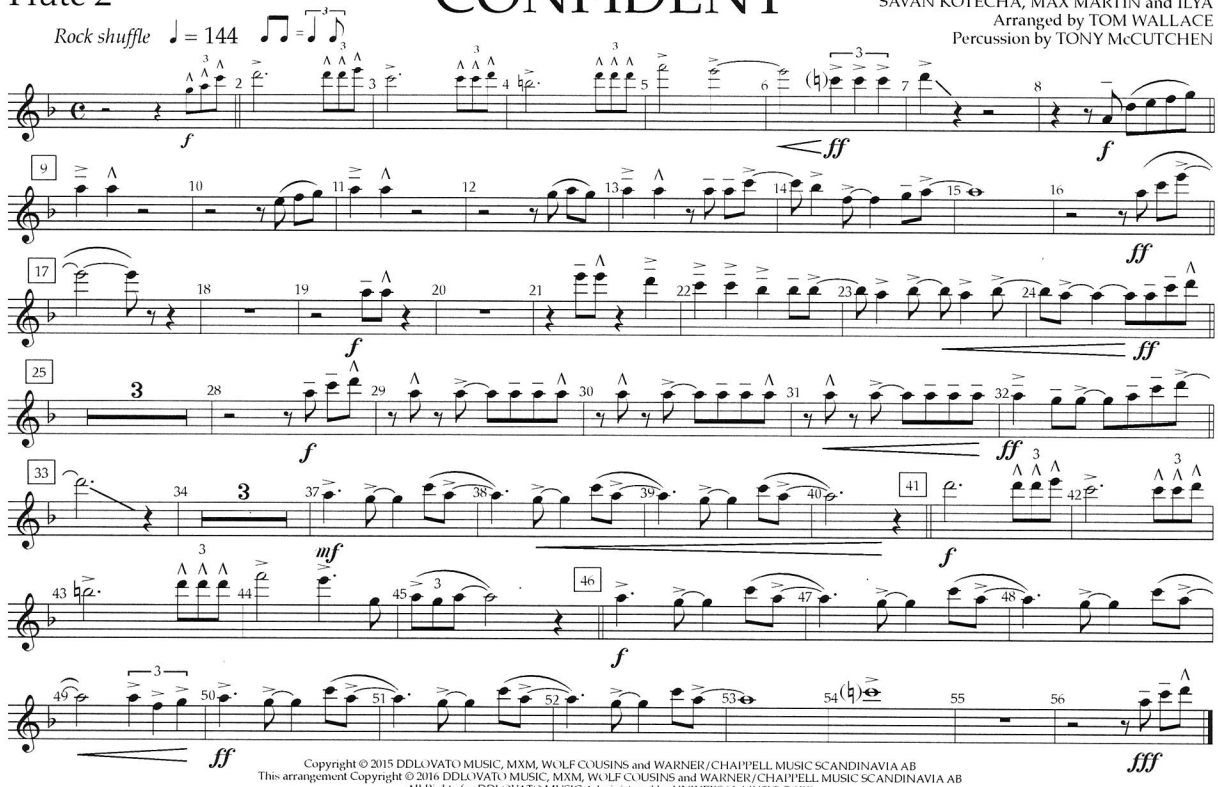

Copyright © 2015 DDLOVATO MUSIC, MXM, WOLF COUSINS and WARNER/CHAPPELL MUSIC SCANDINAVIA AB
This arrangement Copyright © 2016 DDLOVATO MUSIC, MXM, WOLF COUSINS and WARNER/CHAPPELL MUSIC SCANDINAVIA AB
All Rights for DDLOVATO MUSIC Administered by UNIVERSAL MUSIC CORP.
All Rights for MXM Administered Worldwide by KOBALT SONGS MUSIC PUBLISHING
All Rights for WOLF COUSINS and WARNER/CHAPPELL MUSIC SCANDINAVIA AB in the U.S. and Canada Administered by WB MUSIC CORP.
All Rights Reserved Including Public Performance Used by Permission
Reprinted with Permission of Hal Leonard Corporation
Used by Permission of Alfred Music

◆ ARRANGERS' ◆ PUBLISHING ◆ COMPANY ◆

Flute 2

CONFIDENT

Words and Music by DEMI LOVATO,
SAVAN KOTECHA, MAX MARTIN and ILYA
Arranged by TOM WALLACE
Percussion by TONY McCUTCHEN

Rock shuffle ♩ = 144

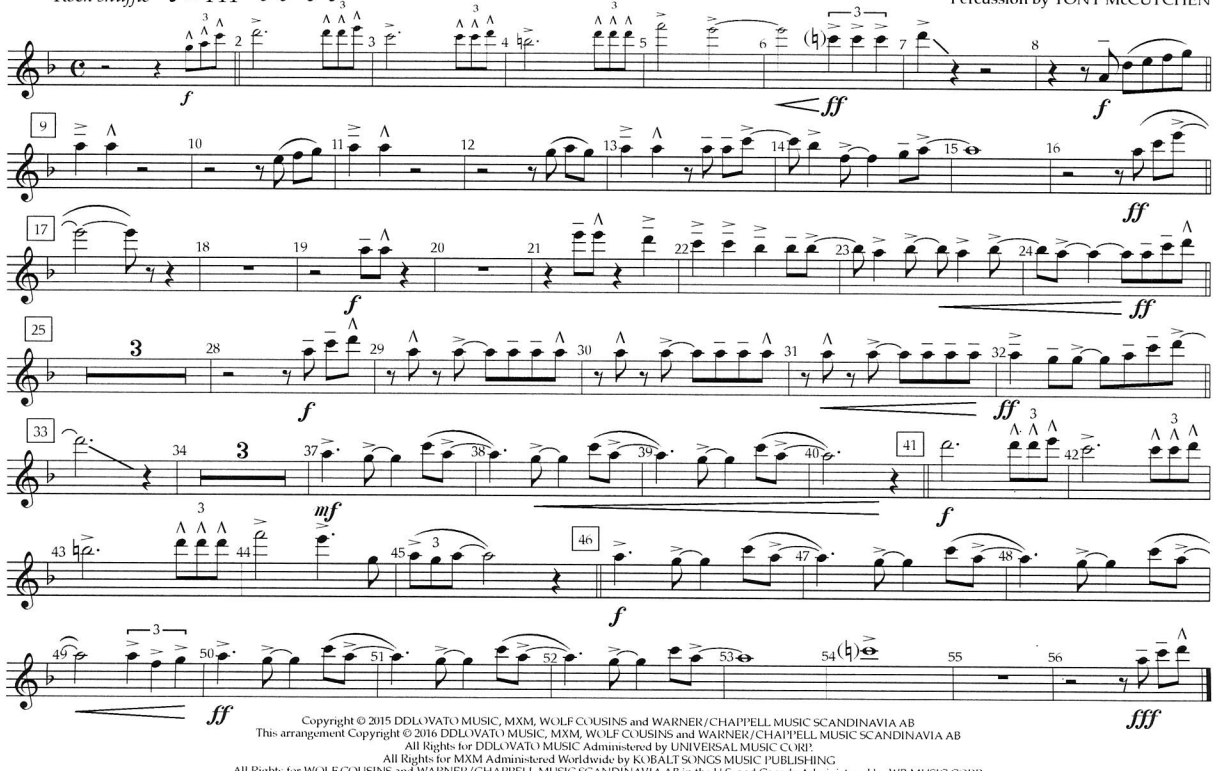

Copyright © 2015 DDLOVATO MUSIC, MXM, WOLF COUSINS and WARNER/CHAPPELL MUSIC SCANDINAVIA AB
This arrangement Copyright © 2016 DDLOVATO MUSIC, MXM, WOLF COUSINS and WARNER/CHAPPELL MUSIC SCANDINAVIA AB
All Rights for DDLOVATO MUSIC Administered by UNIVERSAL MUSIC CORP.
All Rights for MXM Administered Worldwide by KOBALT SONGS MUSIC PUBLISHING
All Rights for WOLF COUSINS and WARNER/CHAPPELL MUSIC SCANDINAVIA AB in the U.S. and Canada Administered by WB MUSIC CORP.
All Rights Reserved Including Public Performance Used by Permission
Reprinted with Permission of Hal Leonard Corporation
Used by Permission of Alfred Music

Clarinet 1

CONFIDENT

Words and Music by DEMI LOVATO,
SAVAN KOTECHA, MAX MARTIN and ILYA
Arranged by TOM WALLACE
Percussion by TONY McCUTCHEN

Rock shuffle ♩ = 144

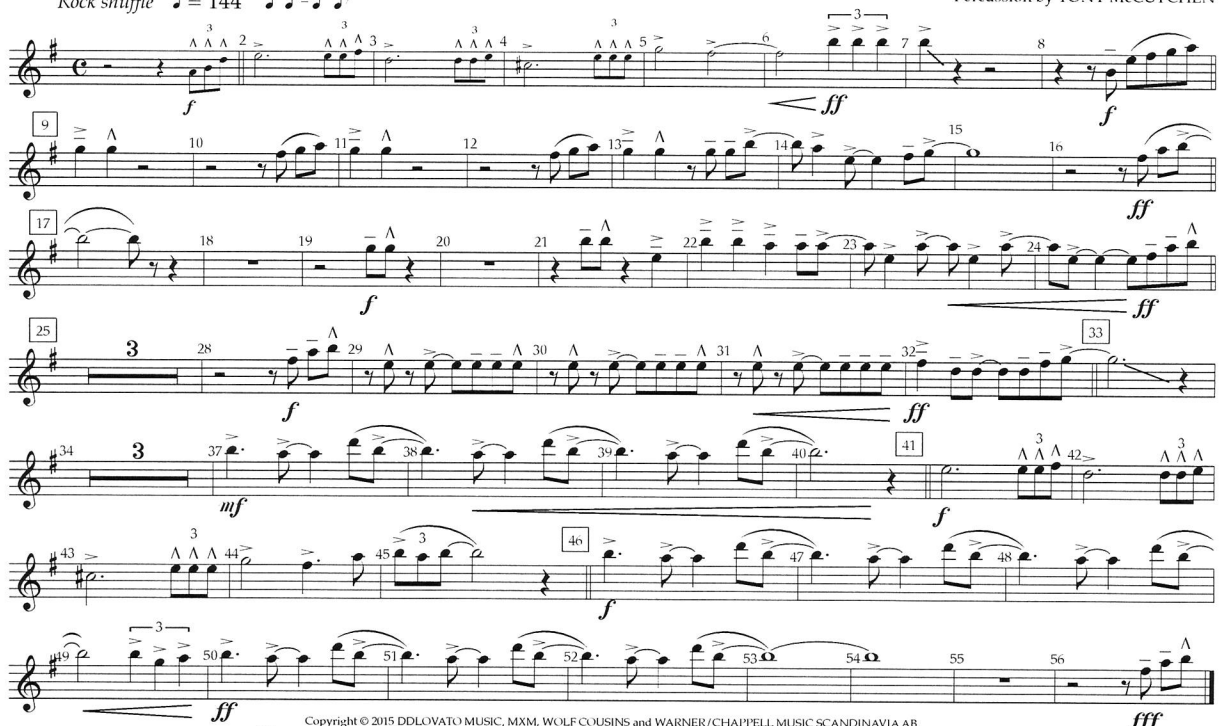

Copyright © 2015 DDLOVATO MUSIC, MXM, WOLF COUSINS and WARNER/CHAPPELL MUSIC SCANDINAVIA AB
This arrangement Copyright © 2016 DDLOVATO MUSIC, MXM, WOLF COUSINS and WARNER/CHAPPELL MUSIC SCANDINAVIA AB
All Rights for DDLOVATO MUSIC Administered by UNIVERSAL MUSIC CORP.
All Rights for MXM Administered Worldwide by KOBALT SONGS MUSIC PUBLISHING
All Rights for WOLF COUSINS and WARNER/CHAPPELL MUSIC SCANDINAVIA AB in the U.S. and Canada Administered by WB MUSIC CORP.
All Rights Reserved Including Public Performance Used by Permission
Reprinted with Permission of Hal Leonard Corporation
Used by Permission of Alfred Music

◆ ARRANGERS' ◆ PUBLISHING ◆ COMPANY ◆

Clarinet 1

CONFIDENT

Words and Music by DEMI LOVATO,
SAVAN KOTECHA, MAX MARTIN and ILYA
Arranged by TOM WALLACE
Percussion by TONY McCUTCHEN

Rock shuffle ♩ = 144

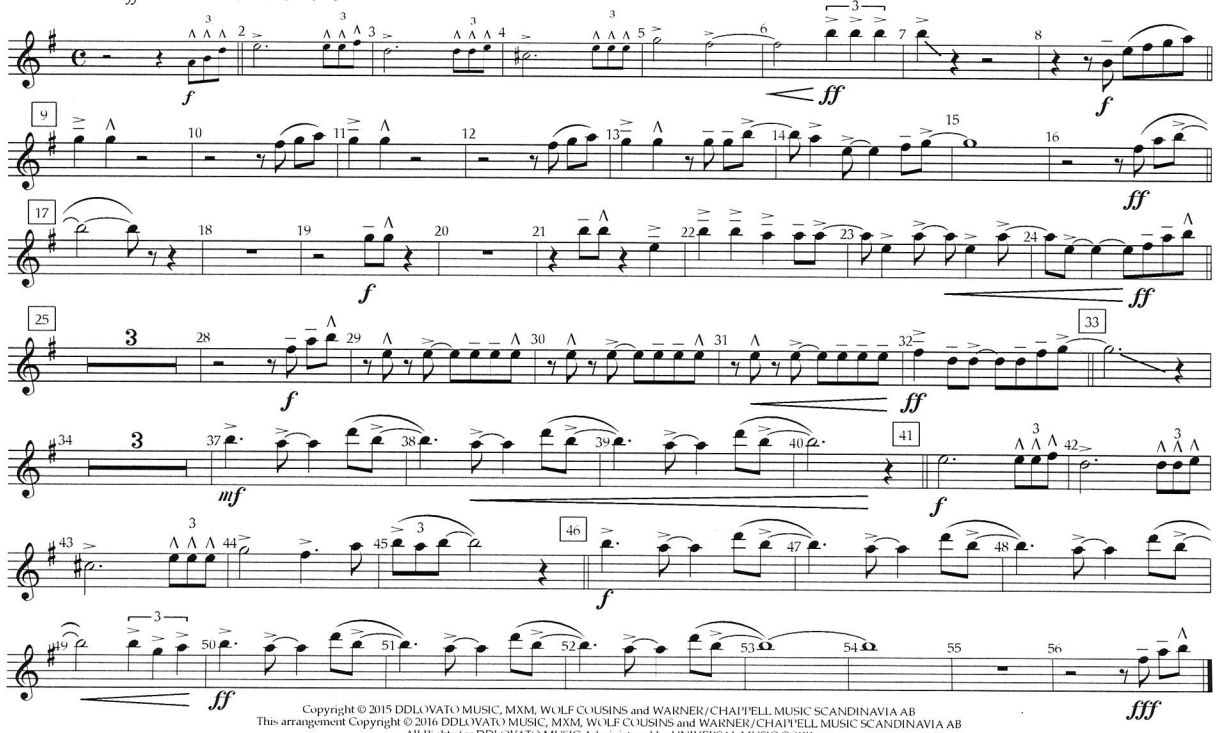

Copyright © 2015 DDLOVATO MUSIC, MXM, WOLF COUSINS and WARNER/CHAPPELL MUSIC SCANDINAVIA AB
This arrangement Copyright © 2016 DDLOVATO MUSIC, MXM, WOLF COUSINS and WARNER/CHAPPELL MUSIC SCANDINAVIA AB
All Rights for DDLOVATO MUSIC Administered by UNIVERSAL MUSIC CORP.
All Rights for MXM Administered Worldwide by KOBALT SONGS MUSIC PUBLISHING
All Rights for WOLF COUSINS and WARNER/CHAPPELL MUSIC SCANDINAVIA AB in the U.S. and Canada Administered by WB MUSIC CORP.
All Rights Reserved Including Public Performance Used by Permission
Reprinted with Permission of Hal Leonard Corporation
Used by Permission of Alfred Music

Clarinet 2

CONFIDENT

Words and Music by DEMI LOVATO,
SAVAN KOTECHA, MAX MARTIN and ILYA
Arranged by TOM WALLACE
Percussion by TONY McCUTCHEN

Rock shuffle ♩ = 144

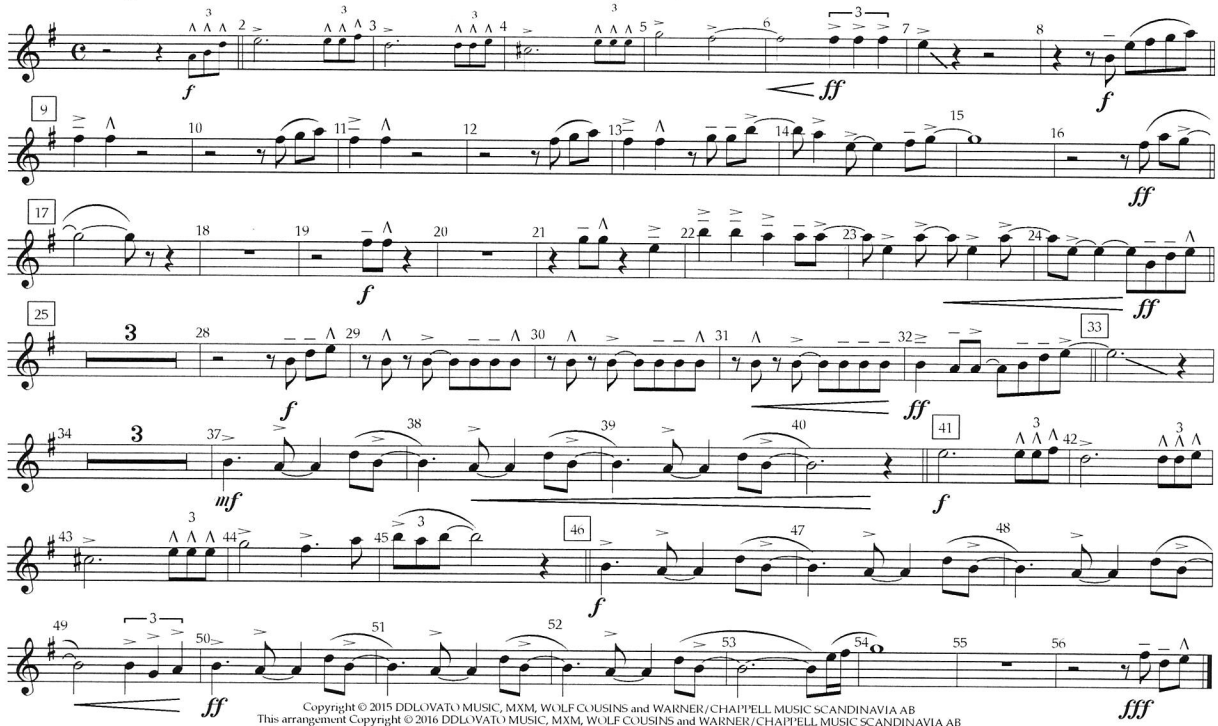

Copyright © 2015 DDLOVATO MUSIC, MXM, WOLF COUSINS and WARNER/CHAPPELL MUSIC SCANDINAVIA AB
This arrangement Copyright © 2016 DDLOVATO MUSIC, MXM, WOLF COUSINS and WARNER/CHAPPELL MUSIC SCANDINAVIA AB
All Rights for DDLOVATO MUSIC Administered by UNIVERSAL MUSIC CORP.
All Rights for MXM Administered Worldwide by KOBALT SONGS MUSIC PUBLISHING
All Rights for WOLF COUSINS and WARNER/CHAPPELL MUSIC SCANDINAVIA AB in the U.S. and Canada Administered by WB MUSIC CORP.
All Rights Reserved Including Public Performance Used by Permission
Reprinted with Permission of Hal Leonard Corporation
Used by Permission of Alfred Music

◆ ARRANGERS' ◆ PUBLISHING ◆ COMPANY ◆

Clarinet 2

CONFIDENT

Words and Music by DEMI LOVATO,
SAVAN KOTECHA, MAX MARTIN and ILYA
Arranged by TOM WALLACE
Percussion by TONY McCUTCHEN

Rock shuffle ♩ = 144

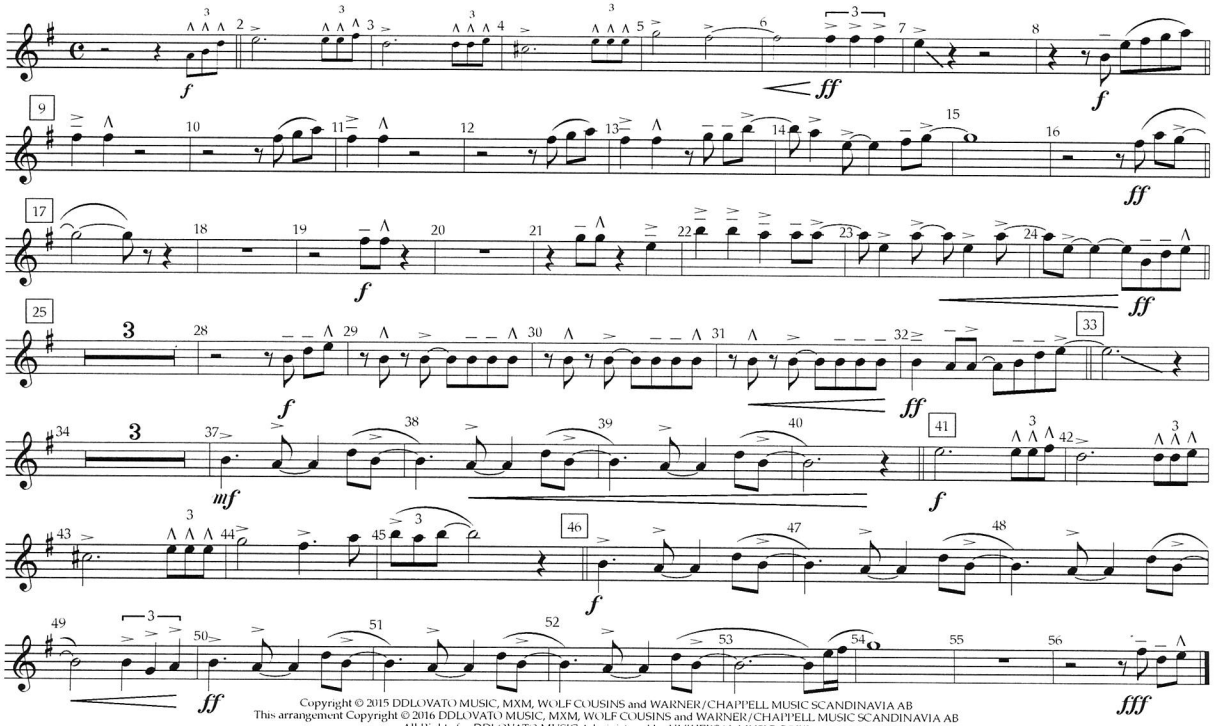

Copyright © 2015 DDLOVATO MUSIC, MXM, WOLF COUSINS and WARNER/CHAPPELL MUSIC SCANDINAVIA AB
This arrangement Copyright © 2016 DDLOVATO MUSIC, MXM, WOLF COUSINS and WARNER/CHAPPELL MUSIC SCANDINAVIA AB
All Rights for DDLOVATO MUSIC Administered by UNIVERSAL MUSIC CORP.
All Rights for MXM Administered Worldwide by KOBALT SONGS MUSIC PUBLISHING
All Rights for WOLF COUSINS and WARNER/CHAPPELL MUSIC SCANDINAVIA AB in the U.S. and Canada Administered by WB MUSIC CORP.
All Rights Reserved Including Public Performance Used by Permission
Reprinted with Permission of Hal Leonard Corporation
Used by Permission of Alfred Music

Alto Sax 1

CONFIDENT

Words and Music by DEMI LOVATO,
SAVAN KOTECHA, MAX MARTIN and ILYA
Arranged by TOM WALLACE
Percussion by TONY McCUTCHEN

Rock shuffle ♩ = 144

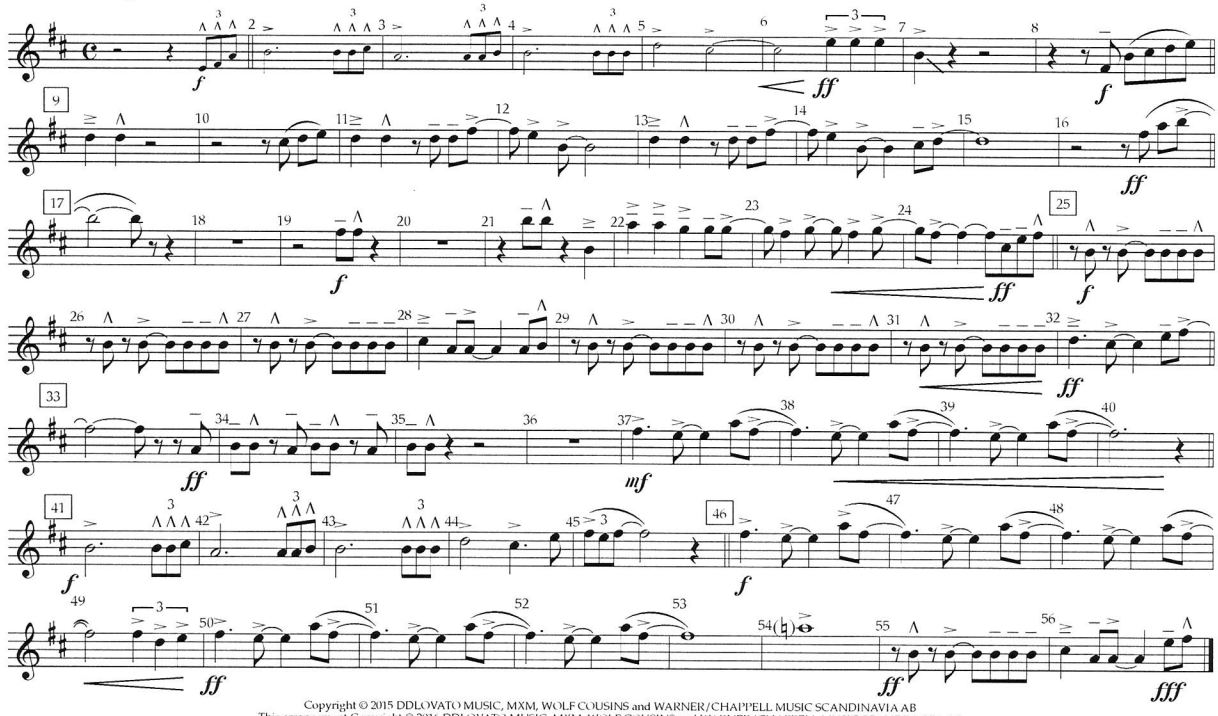

Copyright © 2015 DDLOVATO MUSIC, MXM, WOLF COUSINS and WARNER/CHAPPELL MUSIC SCANDINAVIA AB
This arrangement Copyright © 2016 DDLOVATO MUSIC, MXM, WOLF COUSINS and WARNER/CHAPPELL MUSIC SCANDINAVIA AB
All Rights for DDLOVATO MUSIC Administered by UNIVERSAL MUSIC CORP.
All Rights for MXM Administered Worldwide by KOBALT SONGS MUSIC PUBLISHING
All Rights for WOLF COUSINS and WARNER/CHAPPELL MUSIC SCANDINAVIA AB in the U.S. and Canada Administered by WB MUSIC CORP.
All Rights Reserved Including Public Performance Used by Permission
Reprinted with Permission of Hal Leonard Corporation
Used by Permission of Alfred Music

◆ ARRANGERS' ◆ PUBLISHING ◆ COMPANY ◆

Alto Sax 1

CONFIDENT

Words and Music by DEMI LOVATO,
SAVAN KOTECHA, MAX MARTIN and ILYA
Arranged by TOM WALLACE
Percussion by TONY McCUTCHEN

Rock shuffle ♩ = 144

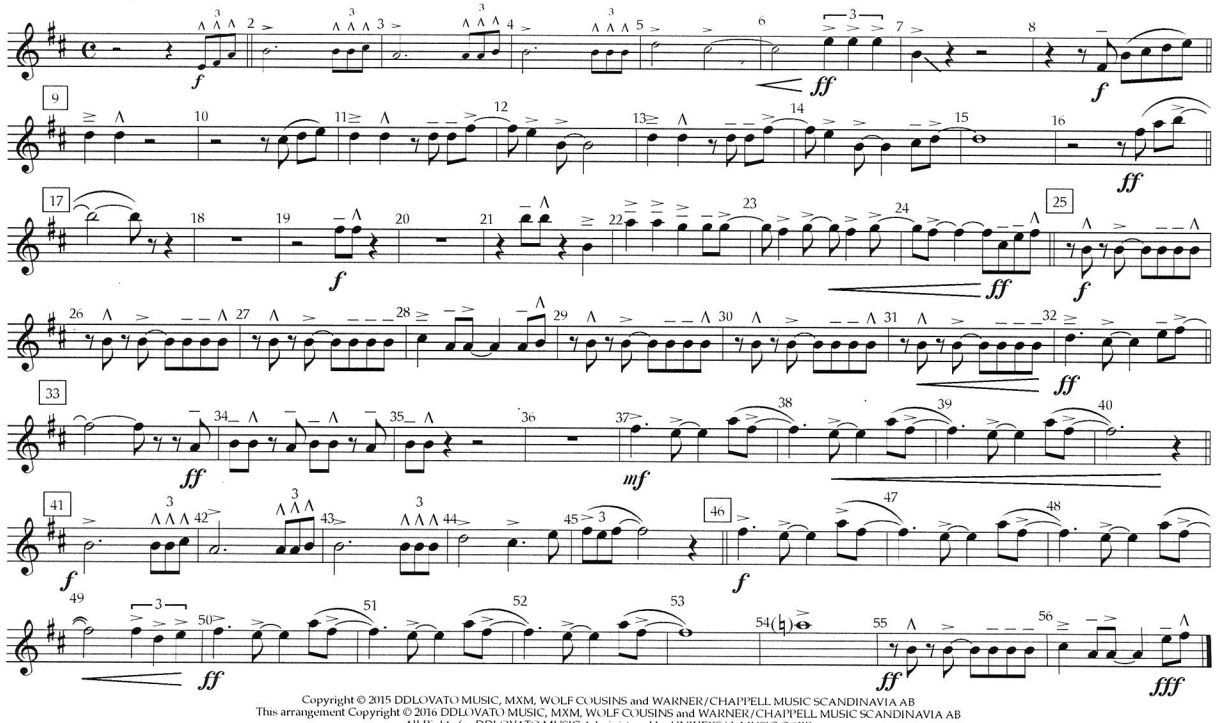

Copyright © 2015 DDLOVATO MUSIC, MXM, WOLF COUSINS and WARNER/CHAPPELL MUSIC SCANDINAVIA AB
This arrangement Copyright © 2016 DDLOVATO MUSIC, MXM, WOLF COUSINS and WARNER/CHAPPELL MUSIC SCANDINAVIA AB
All Rights for DDLOVATO MUSIC Administered by UNIVERSAL MUSIC CORP.
All Rights for MXM Administered Worldwide by KOBALT SONGS MUSIC PUBLISHING
All Rights for WOLF COUSINS and WARNER/CHAPPELL MUSIC SCANDINAVIA AB in the U.S. and Canada Administered by WB MUSIC CORP.
All Rights Reserved Including Public Performance Used by Permission
Reprinted with Permission of Hal Leonard Corporation
Used by Permission of Alfred Music

Alto Sax 2

CONFIDENT

Words and Music by DEMI LOVATO,
SAVAN KOTECHA, MAX MARTIN and ILYA
Arranged by TOM WALLACE
Percussion by TONY McCUTCHEN

Rock shuffle ♩ = 144

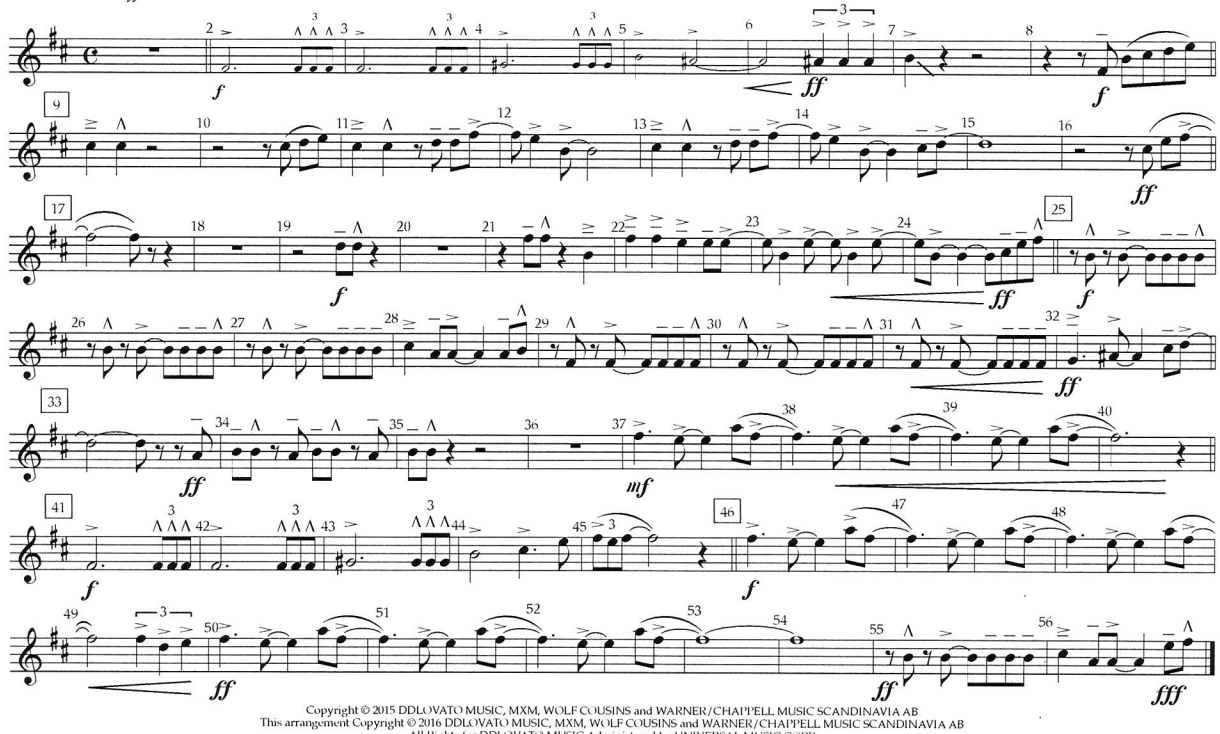

Copyright © 2015 DDLOVATO MUSIC, MXM, WOLF COUSINS and WARNER/CHAPPELL MUSIC SCANDINAVIA AB
This arrangement Copyright © 2016 DDLOVATO MUSIC, MXM, WOLF COUSINS and WARNER/CHAPPELL MUSIC SCANDINAVIA AB
All Rights for DDLOVATO MUSIC Administered by UNIVERSAL MUSIC CORP.
All Rights for MXM Administered Worldwide by KOBALT SONGS MUSIC PUBLISHING
All Rights for WOLF COUSINS and WARNER/CHAPPELL MUSIC SCANDINAVIA AB in the U.S. and Canada Administered by WB MUSIC CORP.
All Rights Reserved Including Public Performance Used by Permission
Reprinted with Permission of Hal Leonard Corporation
Used by Permission of Alfred Music

◆ ARRANGERS' ◆ PUBLISHING ◆ COMPANY ◆

Alto Sax 2

CONFIDENT

Words and Music by DEMI LOVATO,
SAVAN KOTECHA, MAX MARTIN and ILYA
Arranged by TOM WALLACE
Percussion by TONY McCUTCHEN

Rock shuffle ♩ = 144

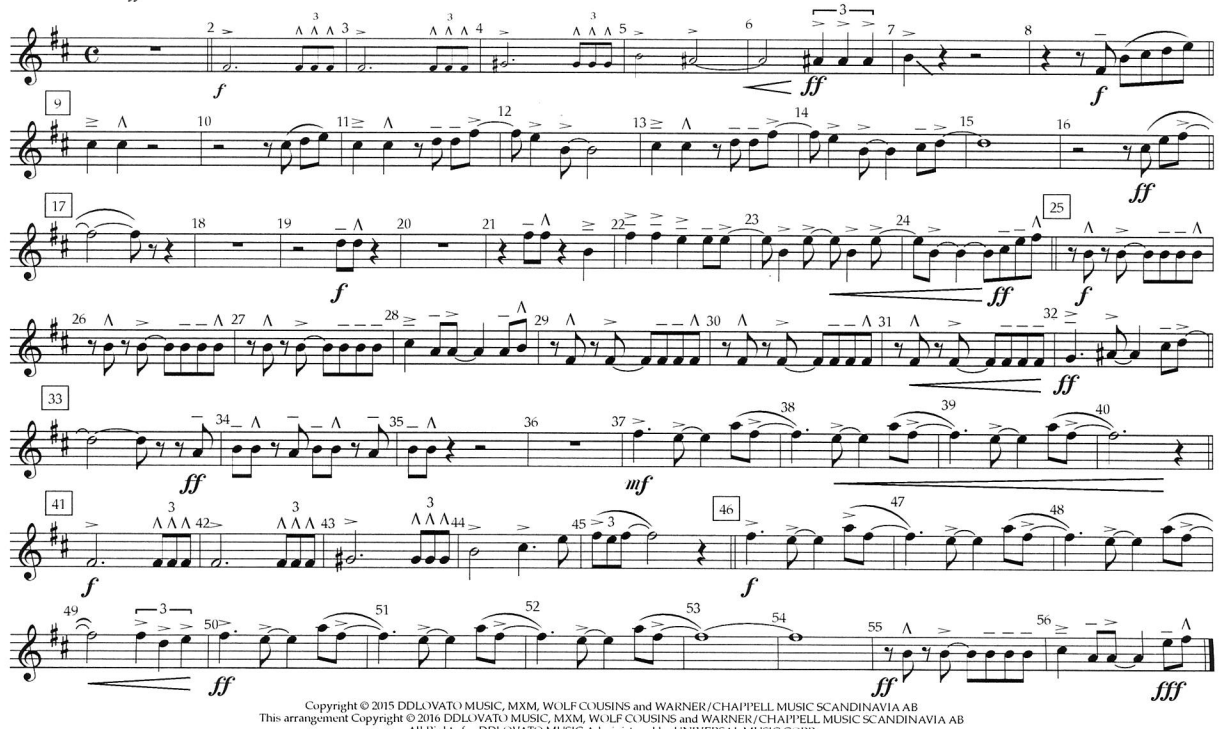

Copyright © 2015 DDLOVATO MUSIC, MXM, WOLF COUSINS and WARNER/CHAPPELL MUSIC SCANDINAVIA AB
This arrangement Copyright © 2016 DDLOVATO MUSIC, MXM, WOLF COUSINS and WARNER/CHAPPELL MUSIC SCANDINAVIA AB
All Rights for DDLOVATO MUSIC Administered by UNIVERSAL MUSIC CORP.
All Rights for MXM Administered Worldwide by KOBALT SONGS MUSIC PUBLISHING
All Rights for WOLF COUSINS and WARNER/CHAPPELL MUSIC SCANDINAVIA AB in the U.S. and Canada Administered by WB MUSIC CORP.
All Rights Reserved Including Public Performance Used by Permission
Reprinted with Permission of Hal Leonard Corporation
Used by Permission of Alfred Music

Tenor Sax

CONFIDENT

Words and Music by DEMI LOVATO,
SAVAN KOTECHA, MAX MARTIN and ILYA
Arranged by TOM WALLACE
Percussion by TONY McCUTCHEN

Rock shuffle ♩ = 144

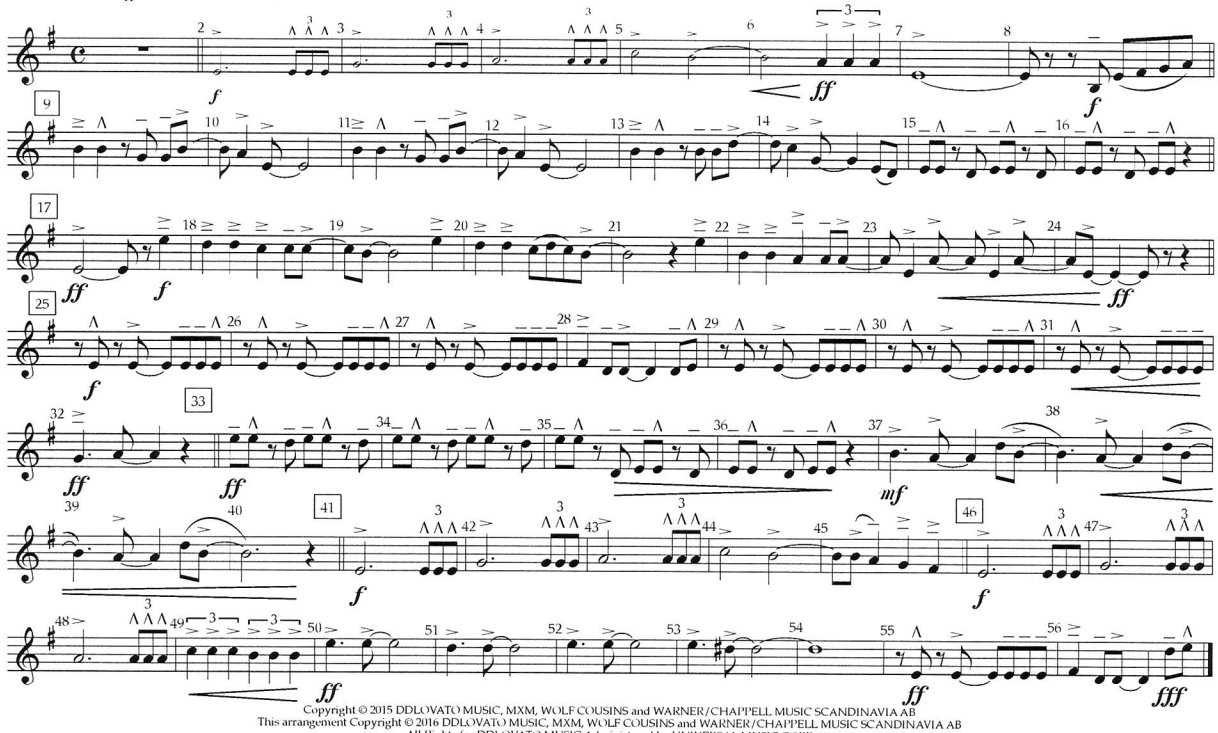

Copyright © 2015 DDLOVATO MUSIC, MXM, WOLF COUSINS and WARNER/CHAPPELL MUSIC SCANDINAVIA AB
This arrangement Copyright © 2016 DDLOVATO MUSIC, MXM, WOLF COUSINS and WARNER/CHAPPELL MUSIC SCANDINAVIA AB
All Rights for DDLOVATO MUSIC Administered by UNIVERSAL MUSIC CORP.
All Rights for MXM Administered Worldwide by KOBALT SONGS MUSIC PUBLISHING
All Rights for WOLF COUSINS and WARNER/CHAPPELL MUSIC SCANDINAVIA AB in the U.S. and Canada Administered by WB MUSIC CORP.
All Rights Reserved Including Public Performance Used by Permission
Reprinted with Permission of Hal Leonard Corporation
Used by Permission of Alfred Music

◆ ARRANGERS' ◆ PUBLISHING ◆ COMPANY ◆

Tenor Sax

CONFIDENT

Words and Music by DEMI LOVATO,
SAVAN KOTECHA, MAX MARTIN and ILYA
Arranged by TOM WALLACE
Percussion by TONY McCUTCHEN

Rock shuffle ♩ = 144

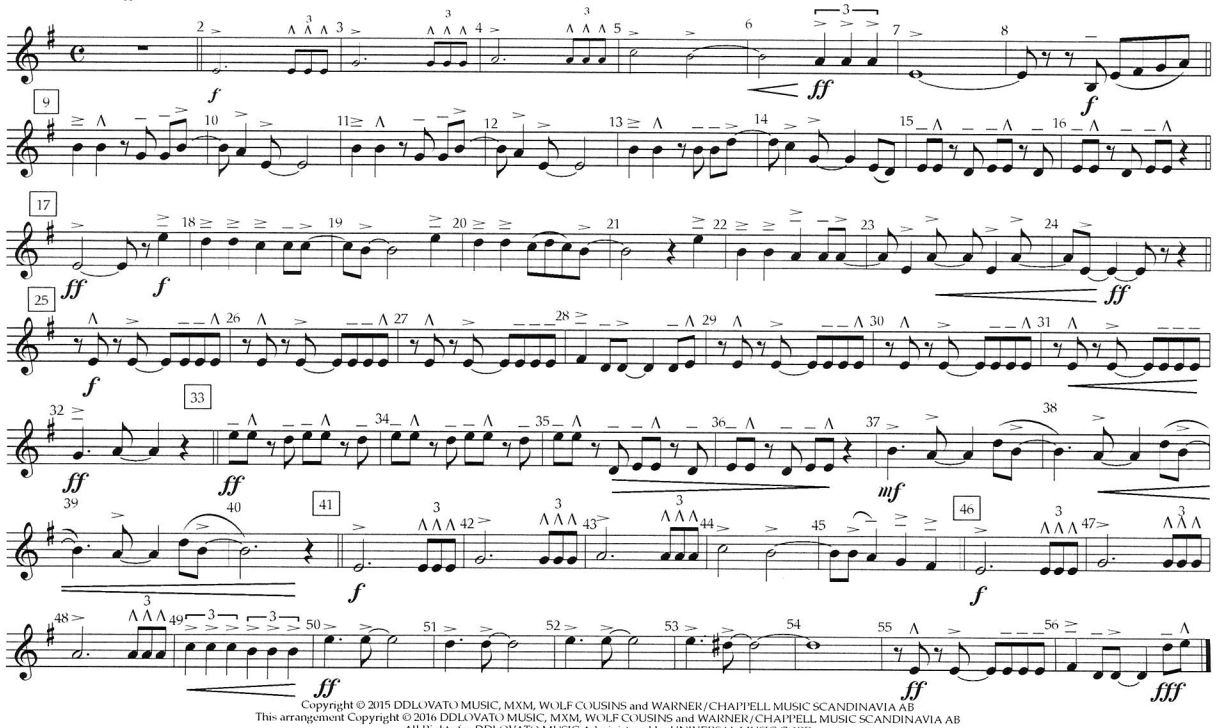

Copyright © 2015 DDLOVATO MUSIC, MXM, WOLF COUSINS and WARNER/CHAPPELL MUSIC SCANDINAVIA AB
This arrangement Copyright © 2016 DDLOVATO MUSIC, MXM, WOLF COUSINS and WARNER/CHAPPELL MUSIC SCANDINAVIA AB
All Rights for DDLOVATO MUSIC Administered by UNIVERSAL MUSIC CORP.
All Rights for MXM Administered Worldwide by KOBALT SONGS MUSIC PUBLISHING
All Rights for WOLF COUSINS and WARNER/CHAPPELL MUSIC SCANDINAVIA AB in the U.S. and Canada Administered by WB MUSIC CORP.
All Rights Reserved Including Public Performance Used by Permission
Reprinted with Permission of Hal Leonard Corporation
Used by Permission of Alfred Music

CONFIDENT

Baritone Sax

Words and Music by DEMI LOVATO,
SAVAN KOTECHA, MAX MARTIN and ILYA
Arranged by TOM WALLACE
Percussion by TONY McCUTCHEN

Rock shuffle ♩ = 144

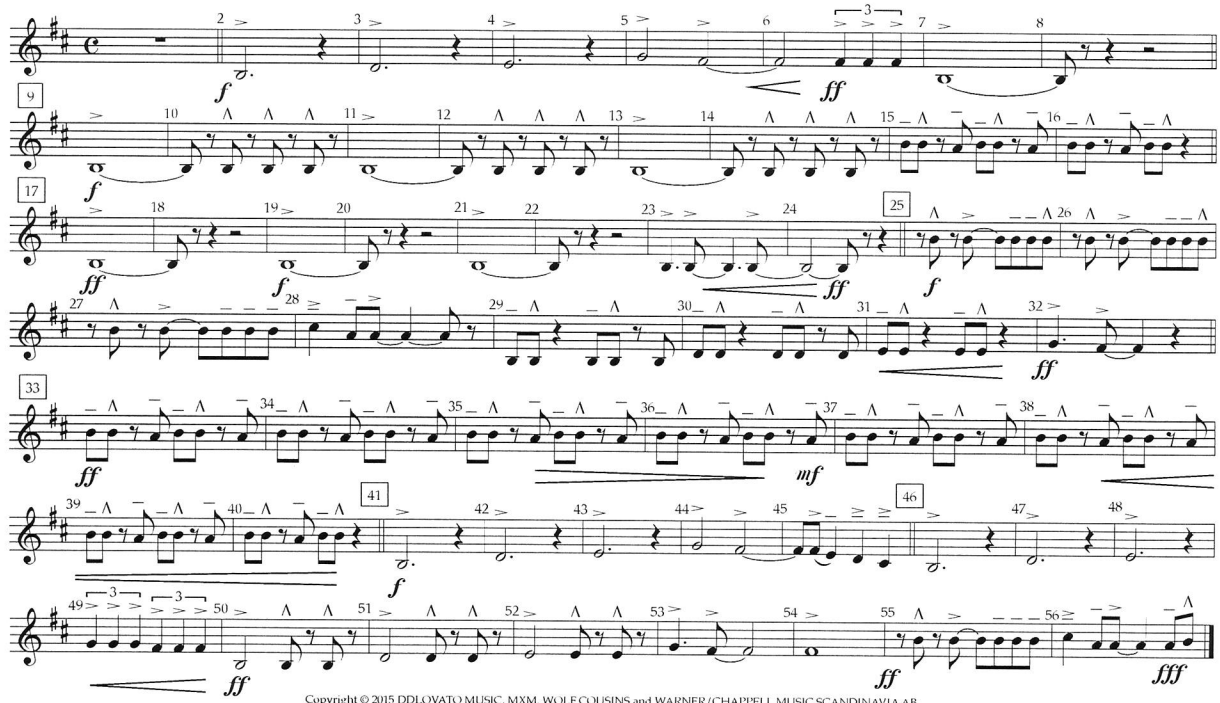

Copyright © 2015 DDLOVATO MUSIC, MXM, WOLF COUSINS and WARNER/CHAPPELL MUSIC SCANDINAVIA AB
This arrangement Copyright © 2016 DDLOVATO MUSIC, MXM, WOLF COUSINS and WARNER/CHAPPELL MUSIC SCANDINAVIA AB
All Rights for DDLOVATO MUSIC Administered by UNIVERSAL MUSIC CORP.
All Rights for MXM Administered Worldwide by KOBALT SONGS MUSIC PUBLISHING
All Rights for WOLF COUSINS and WARNER/CHAPPELL MUSIC SCANDINAVIA AB in the U.S. and Canada Administered by WB MUSIC CORP.
All Rights Reserved Including Public Performance Used by Permission
Reprinted with Permission of Hal Leonard Corporation
Used by Permission of Alfred Music

◆ ARRANGERS' ◆ PUBLISHING ◆ COMPANY ◆

CONFIDENT

Baritone Sax

Words and Music by DEMI LOVATO,
SAVAN KOTECHA, MAX MARTIN and ILYA
Arranged by TOM WALLACE
Percussion by TONY McCUTCHEN

Rock shuffle ♩ = 144

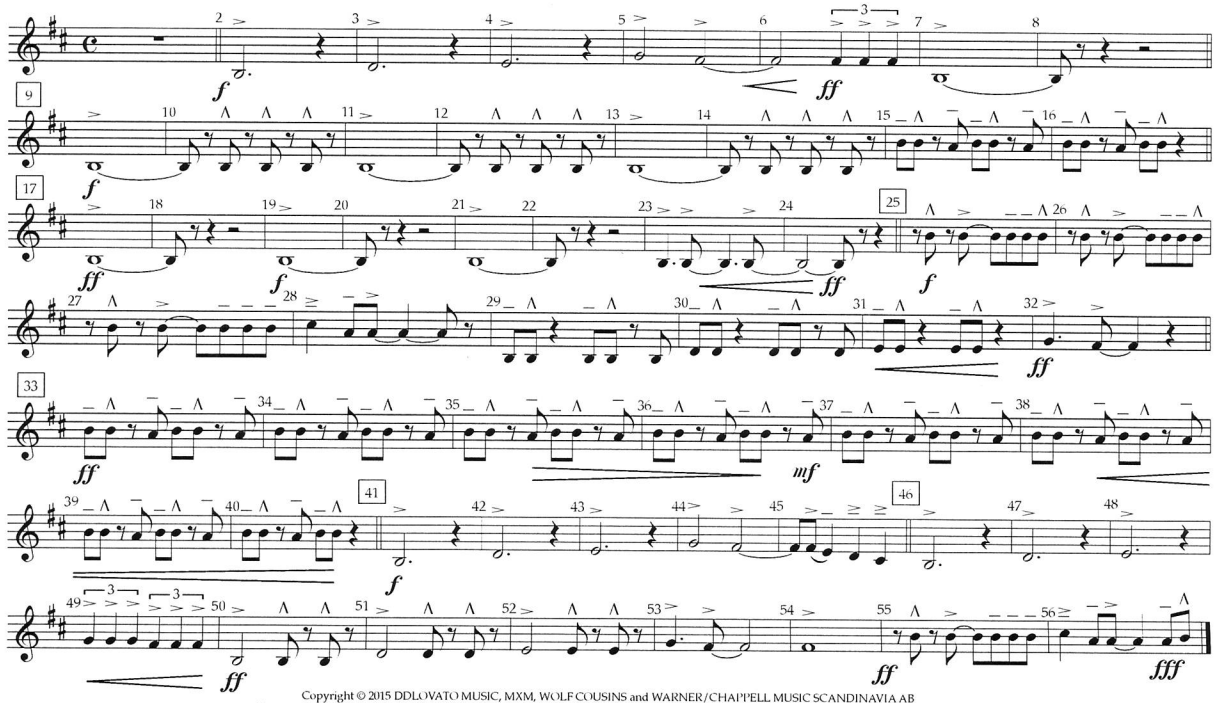

Copyright © 2015 DDLOVATO MUSIC, MXM, WOLF COUSINS and WARNER/CHAPPELL MUSIC SCANDINAVIA AB
This arrangement Copyright © 2016 DDLOVATO MUSIC, MXM, WOLF COUSINS and WARNER/CHAPPELL MUSIC SCANDINAVIA AB
All Rights for DDLOVATO MUSIC Administered by UNIVERSAL MUSIC CORP.
All Rights for MXM Administered Worldwide by KOBALT SONGS MUSIC PUBLISHING
All Rights for WOLF COUSINS and WARNER/CHAPPELL MUSIC SCANDINAVIA AB in the U.S. and Canada Administered by WB MUSIC CORP.
All Rights Reserved Including Public Performance Used by Permission
Reprinted with Permission of Hal Leonard Corporation
Used by Permission of Alfred Music

Trumpet 1

CONFIDENT

Words and Music by DEMI LOVATO,
SAVAN KOTECHA, MAX MARTIN and ILYA
Arranged by TOM WALLACE
Percussion by TONY McCUTCHEN

Rock shuffle ♩ = 144

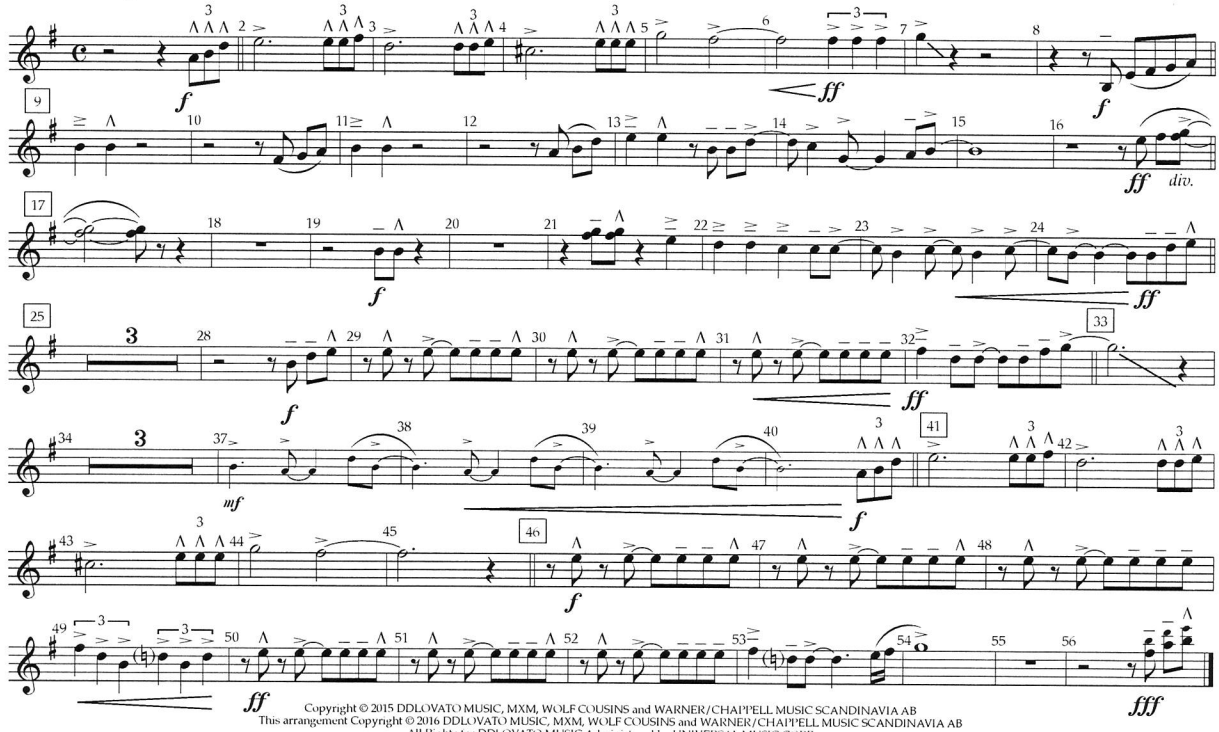

Copyright © 2015 DDLOVATO MUSIC, MXM, WOLF COUSINS and WARNER/CHAPPELL MUSIC SCANDINAVIA AB
This arrangement Copyright © 2016 DDLOVATO MUSIC, MXM, WOLF COUSINS and WARNER/CHAPPELL MUSIC SCANDINAVIA AB
All Rights for DDLOVATO MUSIC Administered by UNIVERSAL MUSIC CORP.
All Rights for MXM Administered Worldwide by KOBALT SONGS MUSIC PUBLISHING
All Rights for WOLF COUSINS and WARNER/CHAPPELL MUSIC SCANDINAVIA AB in the U.S. and Canada Administered by WB MUSIC CORP.
All Rights Reserved Including Public Performance Used by Permission
Reprinted with Permission of Hal Leonard Corporation
Used by Permission of Alfred Music

◆ ARRANGERS' ◆ PUBLISHING ◆ COMPANY ◆

Trumpet 1

CONFIDENT

Words and Music by DEMI LOVATO,
SAVAN KOTECHA, MAX MARTIN and ILYA
Arranged by TOM WALLACE
Percussion by TONY McCUTCHEN

Rock shuffle ♩ = 144

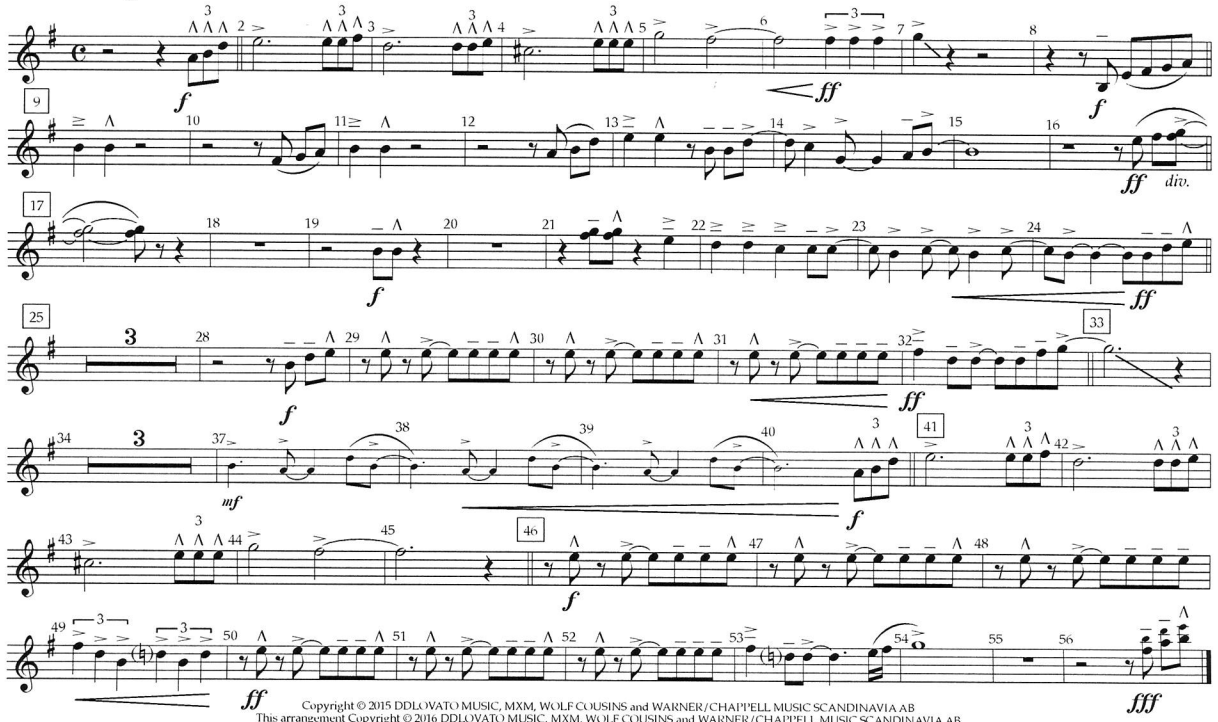

Copyright © 2015 DDLOVATO MUSIC, MXM, WOLF COUSINS and WARNER/CHAPPELL MUSIC SCANDINAVIA AB
This arrangement Copyright © 2016 DDLOVATO MUSIC, MXM, WOLF COUSINS and WARNER/CHAPPELL MUSIC SCANDINAVIA AB
All Rights for DDLOVATO MUSIC Administered by UNIVERSAL MUSIC CORP.
All Rights for MXM Administered Worldwide by KOBALT SONGS MUSIC PUBLISHING
All Rights for WOLF COUSINS and WARNER/CHAPPELL MUSIC SCANDINAVIA AB in the U.S. and Canada Administered by WB MUSIC CORP.
All Rights Reserved Including Public Performance Used by Permission
Reprinted with Permission of Hal Leonard Corporation
Used by Permission of Alfred Music

Trumpet 2

CONFIDENT

Words and Music by DEMI LOVATO,
SAVAN KOTECHA, MAX MARTIN and ILYA
Arranged by TOM WALLACE
Percussion by TONY McCUTCHEN

Rock shuffle ♩ = 144

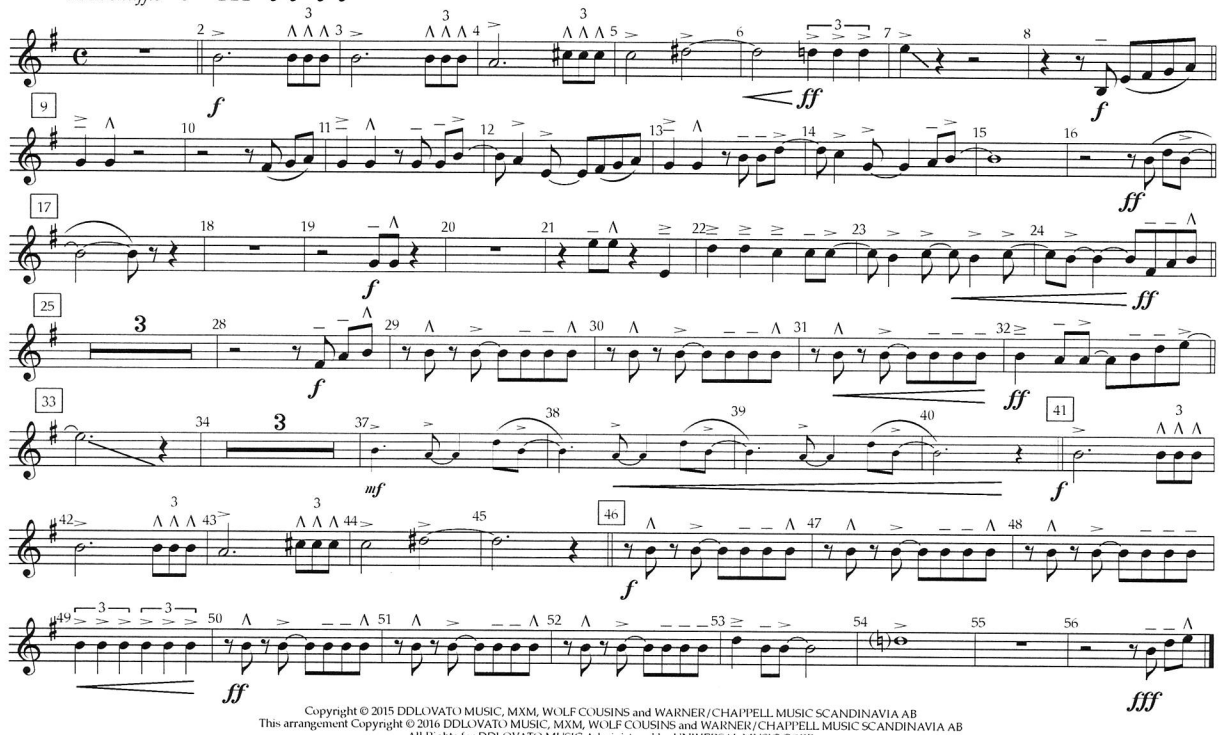

Copyright © 2015 DDLOVATO MUSIC, MXM, WOLF COUSINS and WARNER/CHAPPELL MUSIC SCANDINAVIA AB
This arrangement Copyright © 2016 DDLOVATO MUSIC, MXM, WOLF COUSINS and WARNER/CHAPPELL MUSIC SCANDINAVIA AB
All Rights for DDLOVATO MUSIC Administered by UNIVERSAL MUSIC CORP.
All Rights for MXM Administered Worldwide by KOBALT SONGS MUSIC PUBLISHING
All Rights for WOLF COUSINS and WARNER/CHAPPELL MUSIC SCANDINAVIA AB in the U.S. and Canada Administered by WB MUSIC CORP.
All Rights Reserved Including Public Performance Used by Permission
Reprinted with Permission of Hal Leonard Corporation
Used by Permission of Alfred Music

◆ ARRANGERS' ◆ PUBLISHING ◆ COMPANY ◆

Trumpet 2

CONFIDENT

Words and Music by DEMI LOVATO,
SAVAN KOTECHA, MAX MARTIN and ILYA
Arranged by TOM WALLACE
Percussion by TONY McCUTCHEN

Rock shuffle ♩ = 144

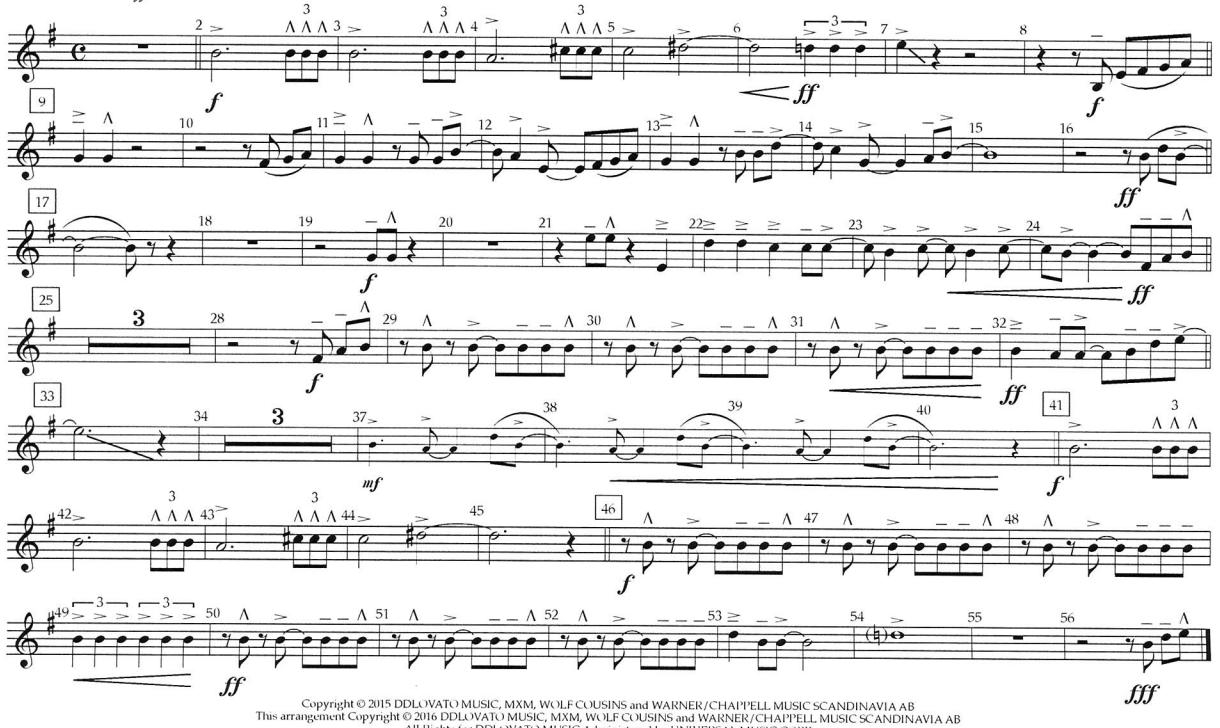

Copyright © 2015 DDLOVATO MUSIC, MXM, WOLF COUSINS and WARNER/CHAPPELL MUSIC SCANDINAVIA AB
This arrangement Copyright © 2016 DDLOVATO MUSIC, MXM, WOLF COUSINS and WARNER/CHAPPELL MUSIC SCANDINAVIA AB
All Rights for DDLOVATO MUSIC Administered by UNIVERSAL MUSIC CORP.
All Rights for MXM Administered Worldwide by KOBALT SONGS MUSIC PUBLISHING
All Rights for WOLF COUSINS and WARNER/CHAPPELL MUSIC SCANDINAVIA AB in the U.S. and Canada Administered by WB MUSIC CORP.
All Rights Reserved Including Public Performance Used by Permission
Reprinted with Permission of Hal Leonard Corporation
Used by Permission of Alfred Music

Trumpet 3

CONFIDENT

Words and Music by DEMI LOVATO,
SAVAN KOTECHA, MAX MARTIN and ILYA
Arranged by TOM WALLACE
Percussion by TONY McCUTCHEN

Rock shuffle ♩ = 144

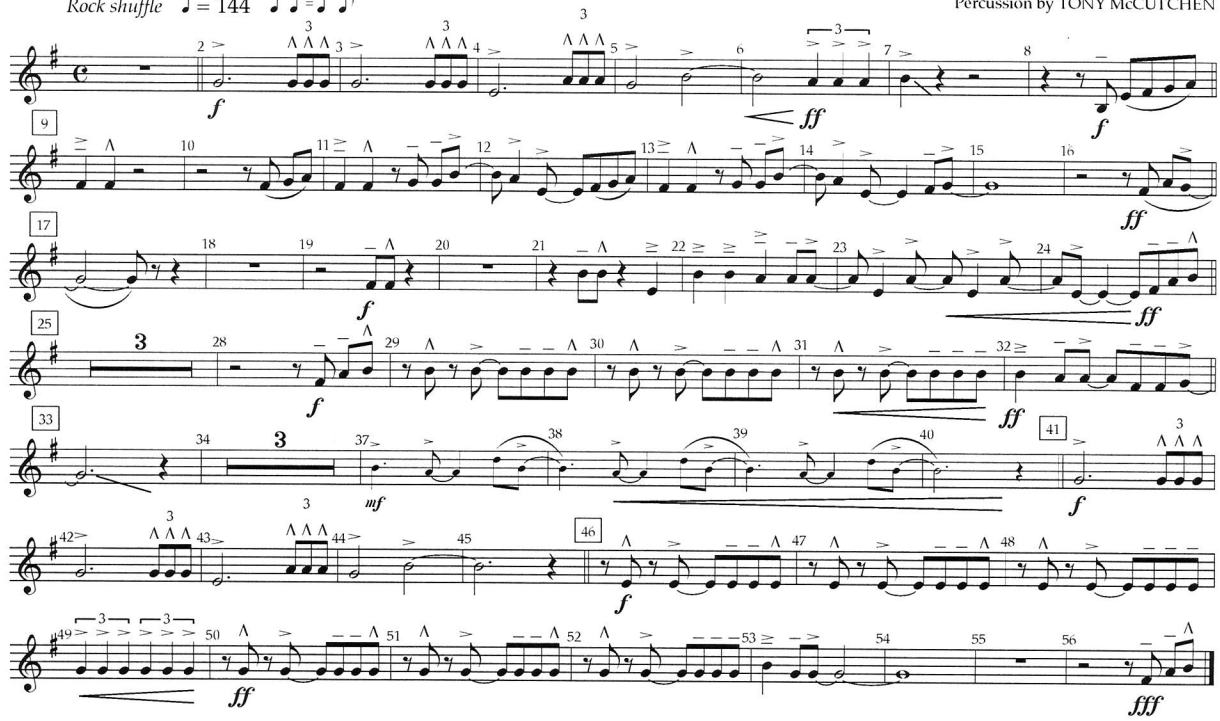

Copyright © 2015 DDLOVATO MUSIC, MXM, WOLF COUSINS and WARNER/CHAPPELL MUSIC SCANDINAVIA AB
This arrangement Copyright © 2016 DDLOVATO MUSIC, MXM, WOLF COUSINS and WARNER/CHAPPELL MUSIC SCANDINAVIA AB
All Rights for DDLOVATO MUSIC Administered by UNIVERSAL MUSIC CORP.
All Rights for MXM Administered Worldwide by KOBALT SONGS MUSIC PUBLISHING
All Rights for WOLF COUSINS and WARNER/CHAPPELL MUSIC SCANDINAVIA AB in the U.S. and Canada Administered by WB MUSIC CORP.
All Rights Reserved Including Public Performance Used by Permission
Reprinted with Permission of Hal Leonard Corporation
Used by Permission of Alfred Music

◆ ARRANGERS' ◆ PUBLISHING ◆ COMPANY ◆

Trumpet 3

CONFIDENT

Words and Music by DEMI LOVATO,
SAVAN KOTECHA, MAX MARTIN and ILYA
Arranged by TOM WALLACE
Percussion by TONY McCUTCHEN

Rock shuffle ♩ = 144

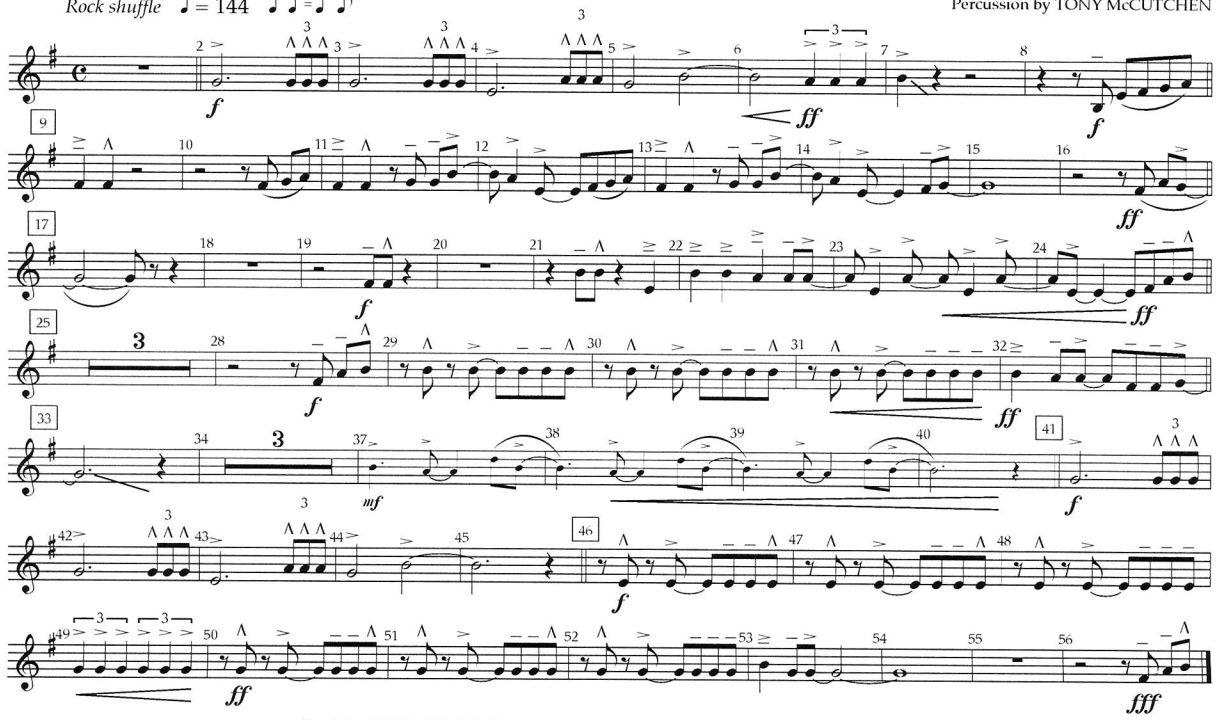

Copyright © 2015 DDLOVATO MUSIC, MXM, WOLF COUSINS and WARNER/CHAPPELL MUSIC SCANDINAVIA AB
This arrangement Copyright © 2016 DDLOVATO MUSIC, MXM, WOLF COUSINS and WARNER/CHAPPELL MUSIC SCANDINAVIA AB
All Rights for DDLOVATO MUSIC Administered by UNIVERSAL MUSIC CORP.
All Rights for MXM Administered Worldwide by KOBALT SONGS MUSIC PUBLISHING
All Rights for WOLF COUSINS and WARNER/CHAPPELL MUSIC SCANDINAVIA AB in the U.S. and Canada Administered by WB MUSIC CORP.
All Rights Reserved Including Public Performance Used by Permission
Reprinted with Permission of Hal Leonard Corporation
Used by Permission of Alfred Music

CONFIDENT

F Horn

Rock shuffle ♩ = 144

Words and Music by DEMI LOVATO,
SAVAN KOTECHA, MAX MARTIN and ILYA
Arranged by TOM WALLACE
Percussion by TONY McCUTCHEN

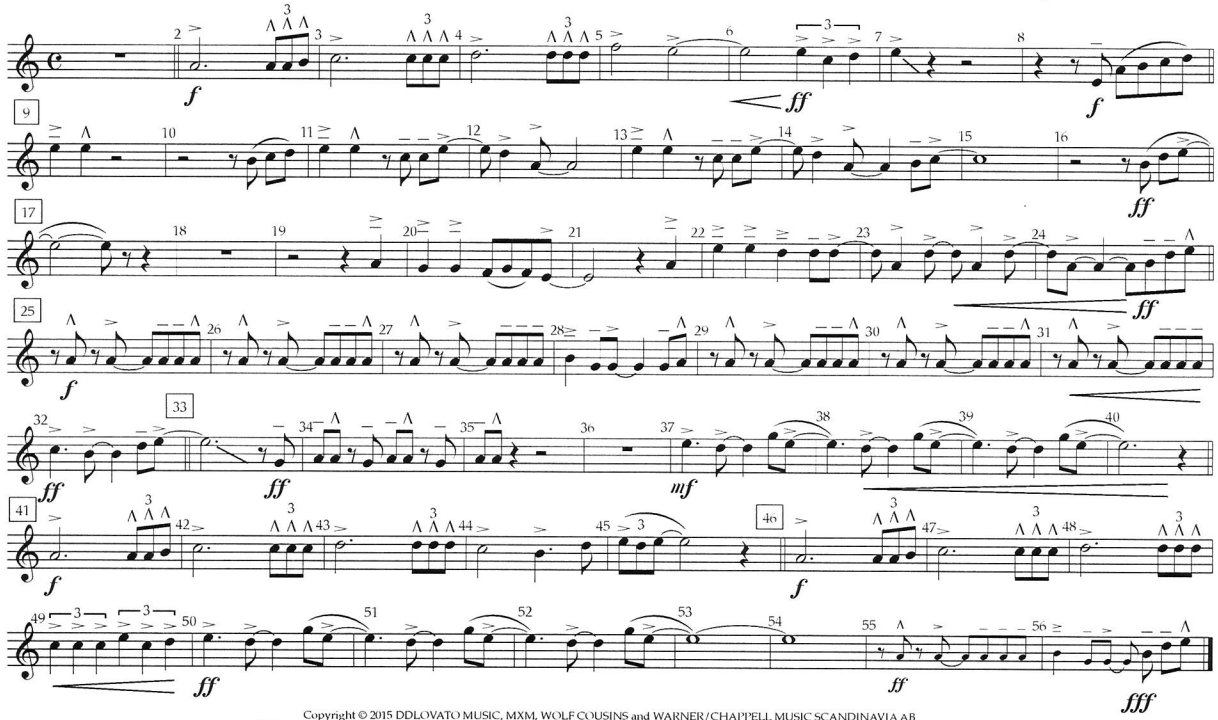

Copyright © 2015 DDLOVATO MUSIC, MXM, WOLF COUSINS and WARNER/CHAPPELL MUSIC SCANDINAVIA AB
This arrangement Copyright © 2016 DDLOVATO MUSIC, MXM, WOLF COUSINS and WARNER/CHAPPELL MUSIC SCANDINAVIA AB
All Rights for DDLOVATO MUSIC Administered by UNIVERSAL MUSIC CORP.
All Rights for MXM Administered Worldwide by KOBALT SONGS MUSIC PUBLISHING
All Rights for WOLF COUSINS and WARNER/CHAPPELL MUSIC SCANDINAVIA AB in the U.S. and Canada Administered by WB MUSIC CORP.
All Rights Reserved Including Public Performance Used by Permission
Reprinted with Permission of Hal Leonard Corporation
Used by Permission of Alfred Music

◆ ARRANGERS' ◆ PUBLISHING ◆ COMPANY ◆

CONFIDENT

F Horn

Rock shuffle ♩ = 144

Words and Music by DEMI LOVATO,
SAVAN KOTECHA, MAX MARTIN and ILYA
Arranged by TOM WALLACE
Percussion by TONY McCUTCHEN

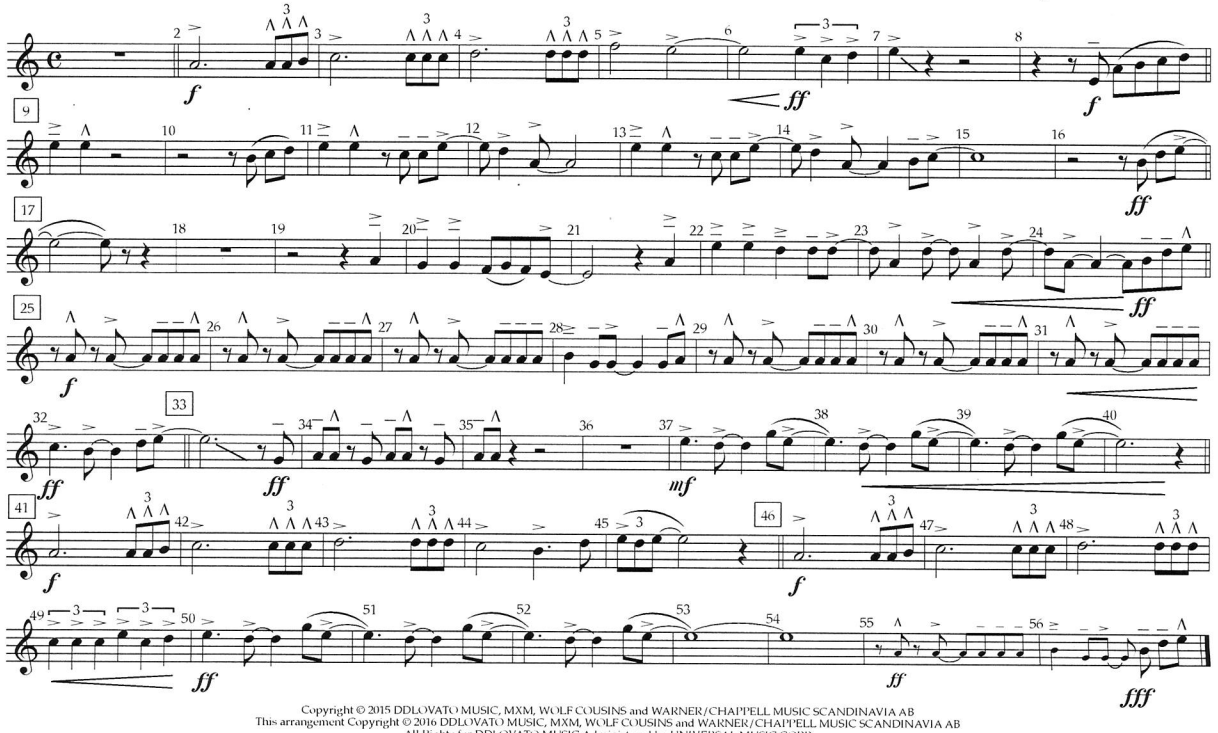

Copyright © 2015 DDLOVATO MUSIC, MXM, WOLF COUSINS and WARNER/CHAPPELL MUSIC SCANDINAVIA AB
This arrangement Copyright © 2016 DDLOVATO MUSIC, MXM, WOLF COUSINS and WARNER/CHAPPELL MUSIC SCANDINAVIA AB
All Rights for DDLOVATO MUSIC Administered by UNIVERSAL MUSIC CORP.
All Rights for MXM Administered Worldwide by KOBALT SONGS MUSIC PUBLISHING
All Rights for WOLF COUSINS and WARNER/CHAPPELL MUSIC SCANDINAVIA AB in the U.S. and Canada Administered by WB MUSIC CORP.
All Rights Reserved Including Public Performance Used by Permission
Reprinted with Permission of Hal Leonard Corporation
Used by Permission of Alfred Music

Trombone 1

CONFIDENT

Words and Music by DEMI LOVATO,
SAVAN KOTECHA, MAX MARTIN and ILYA
Arranged by TOM WALLACE
Percussion by TONY McCUTCHEN

Rock shuffle ♩ = 144

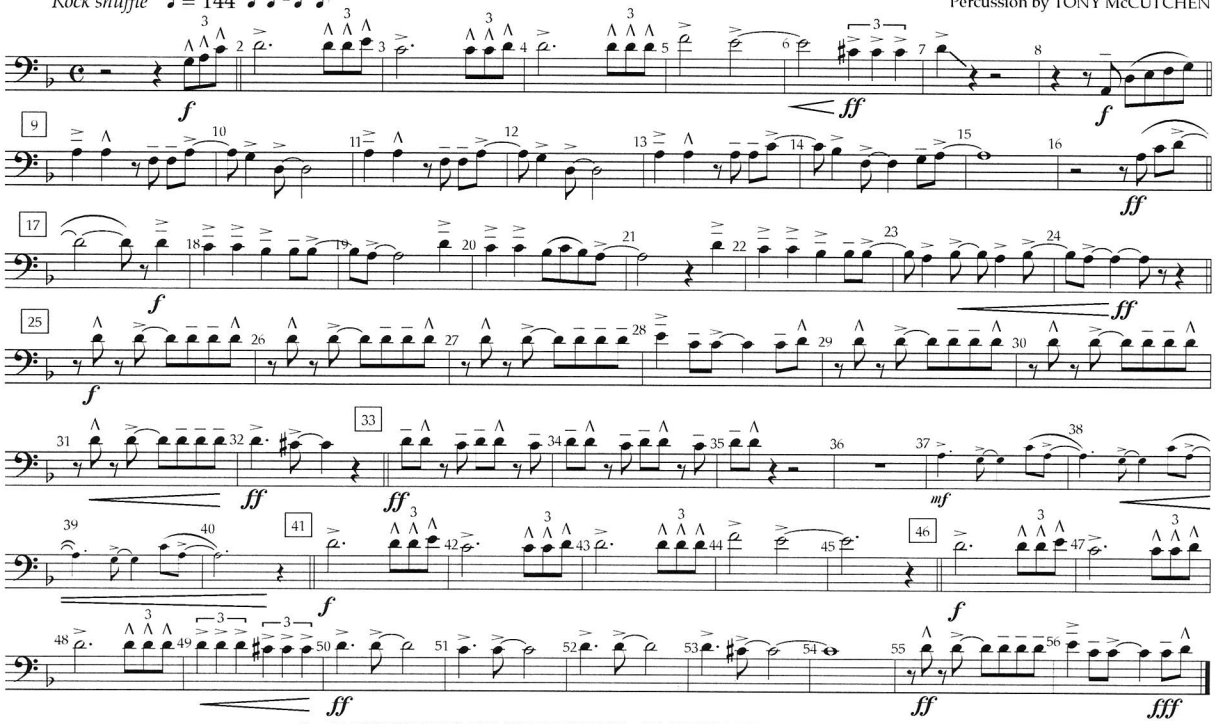

Copyright © 2015 DDLOVATO MUSIC, MXM, WOLF COUSINS and WARNER/CHAPPELL MUSIC SCANDINAVIA AB
This arrangement Copyright © 2016 DDLOVATO MUSIC, MXM, WOLF COUSINS and WARNER/CHAPPELL MUSIC SCANDINAVIA AB
All Rights for DDLOVATO MUSIC Administered by UNIVERSAL MUSIC CORP.
All Rights for MXM Administered Worldwide by KOBALT SONGS MUSIC PUBLISHING
All Rights for WOLF COUSINS and WARNER/CHAPPELL MUSIC SCANDINAVIA AB in the U.S. and Canada Administered by WB MUSIC CORP.
All Rights Reserved Including Public Performance Used by Permission
Reprinted with Permission of Hal Leonard Corporation
Used by Permission of Alfred Music

◆ ARRANGERS' ◆ PUBLISHING ◆ COMPANY ◆

Trombone 1

CONFIDENT

Words and Music by DEMI LOVATO,
SAVAN KOTECHA, MAX MARTIN and ILYA
Arranged by TOM WALLACE
Percussion by TONY McCUTCHEN

Rock shuffle ♩ = 144

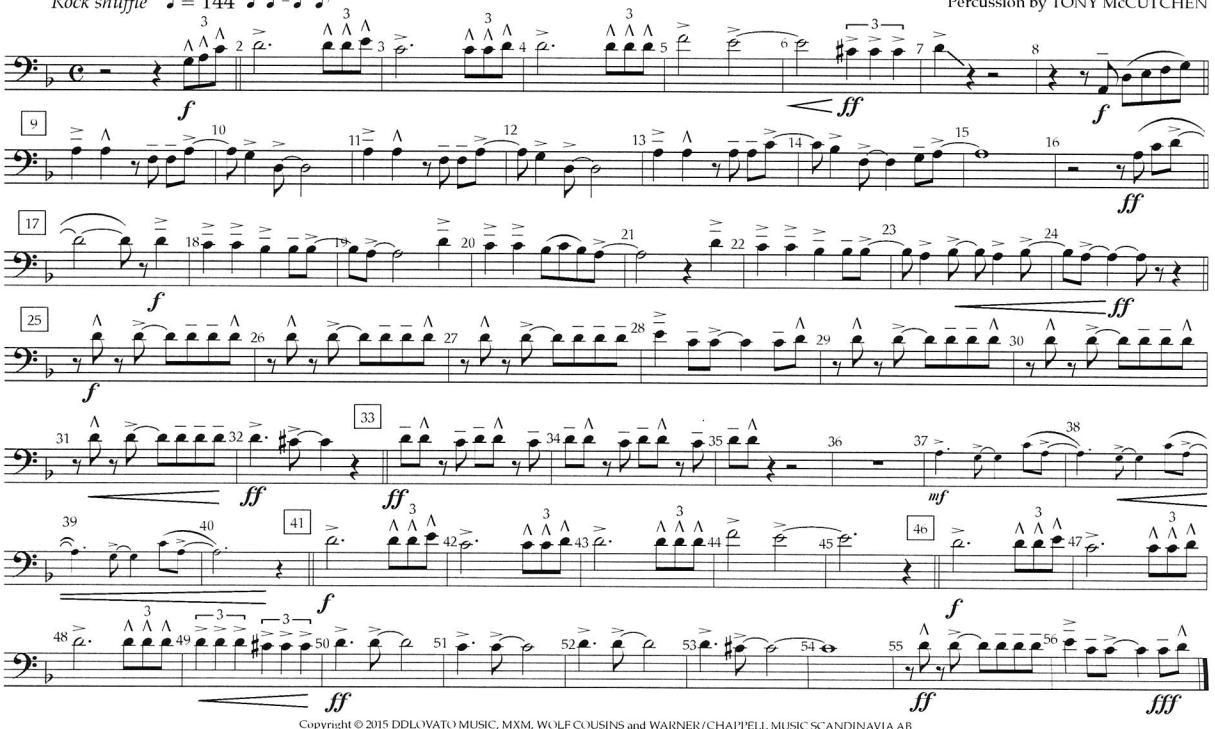

Copyright © 2015 DDLOVATO MUSIC, MXM, WOLF COUSINS and WARNER/CHAPPELL MUSIC SCANDINAVIA AB
This arrangement Copyright © 2016 DDLOVATO MUSIC, MXM, WOLF COUSINS and WARNER/CHAPPELL MUSIC SCANDINAVIA AB
All Rights for DDLOVATO MUSIC Administered by UNIVERSAL MUSIC CORP.
All Rights for MXM Administered Worldwide by KOBALT SONGS MUSIC PUBLISHING
All Rights for WOLF COUSINS and WARNER/CHAPPELL MUSIC SCANDINAVIA AB in the U.S. and Canada Administered by WB MUSIC CORP.
All Rights Reserved Including Public Performance Used by Permission
Reprinted with Permission of Hal Leonard Corporation
Used by Permission of Alfred Music

Trombone 2

CONFIDENT

Words and Music by DEMI LOVATO,
SAVAN KOTECHA, MAX MARTIN and ILYA
Arranged by TOM WALLACE
Percussion by TONY McCUTCHEN

Rock shuffle ♩ = 144

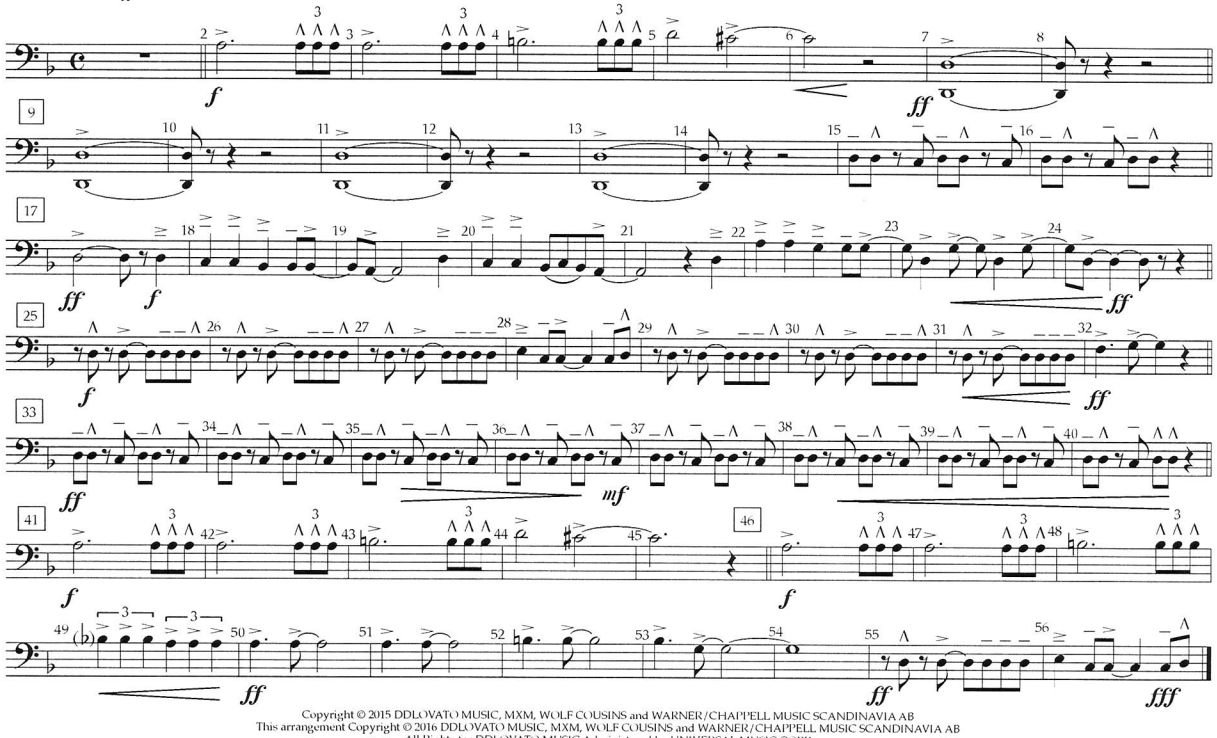

Copyright © 2015 DDLOVATO MUSIC, MXM, WOLF COUSINS and WARNER/CHAPPELL MUSIC SCANDINAVIA AB
This arrangement Copyright © 2016 DDLOVATO MUSIC, MXM, WOLF COUSINS and WARNER/CHAPPELL MUSIC SCANDINAVIA AB
All Rights for DDLOVATO MUSIC Administered by UNIVERSAL MUSIC CORP.
All Rights for MXM Administered Worldwide by KOBALT SONGS MUSIC PUBLISHING
All Rights for WOLF COUSINS and WARNER/CHAPPELL MUSIC SCANDINAVIA AB in the U.S. and Canada Administered by WB MUSIC CORP.
All Rights Reserved Including Public Performance Used by Permission
Reprinted with Permission of Hal Leonard Corporation
Used by Permission of Alfred Music

◆ ARRANGERS' ◆ PUBLISHING ◆ COMPANY ◆

Trombone 2

CONFIDENT

Words and Music by DEMI LOVATO,
SAVAN KOTECHA, MAX MARTIN and ILYA
Arranged by TOM WALLACE
Percussion by TONY McCUTCHEN

Rock shuffle ♩ = 144

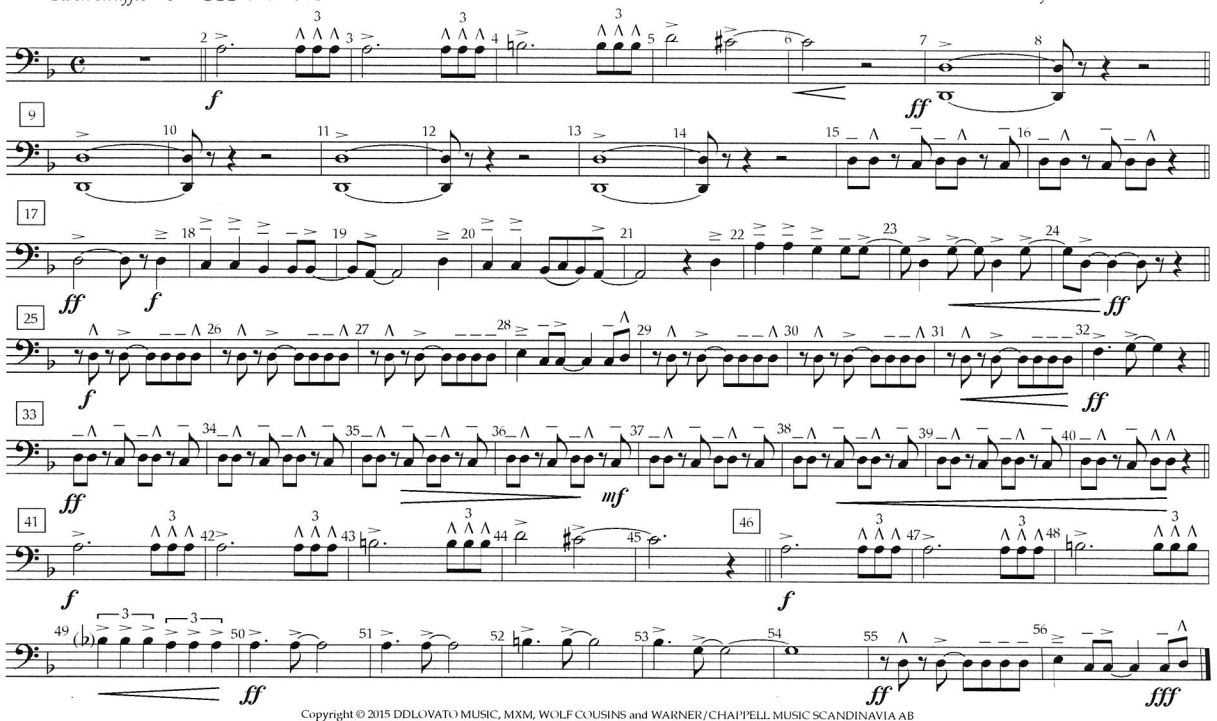

Copyright © 2015 DDLOVATO MUSIC, MXM, WOLF COUSINS and WARNER/CHAPPELL MUSIC SCANDINAVIA AB
This arrangement Copyright © 2016 DDLOVATO MUSIC, MXM, WOLF COUSINS and WARNER/CHAPPELL MUSIC SCANDINAVIA AB
All Rights for DDLOVATO MUSIC Administered by UNIVERSAL MUSIC CORP.
All Rights for MXM Administered Worldwide by KOBALT SONGS MUSIC PUBLISHING
All Rights for WOLF COUSINS and WARNER/CHAPPELL MUSIC SCANDINAVIA AB in the U.S. and Canada Administered by WB MUSIC CORP.
All Rights Reserved Including Public Performance Used by Permission
Reprinted with Permission of Hal Leonard Corporation
Used by Permission of Alfred Music

Baritone 𝄢

CONFIDENT

Words and Music by DEMI LOVATO,
SAVAN KOTECHA, MAX MARTIN and ILYA
Arranged by TOM WALLACE
Percussion by TONY McCUTCHEN

Rock shuffle ♩ = 144 ♫ = ♩³♪

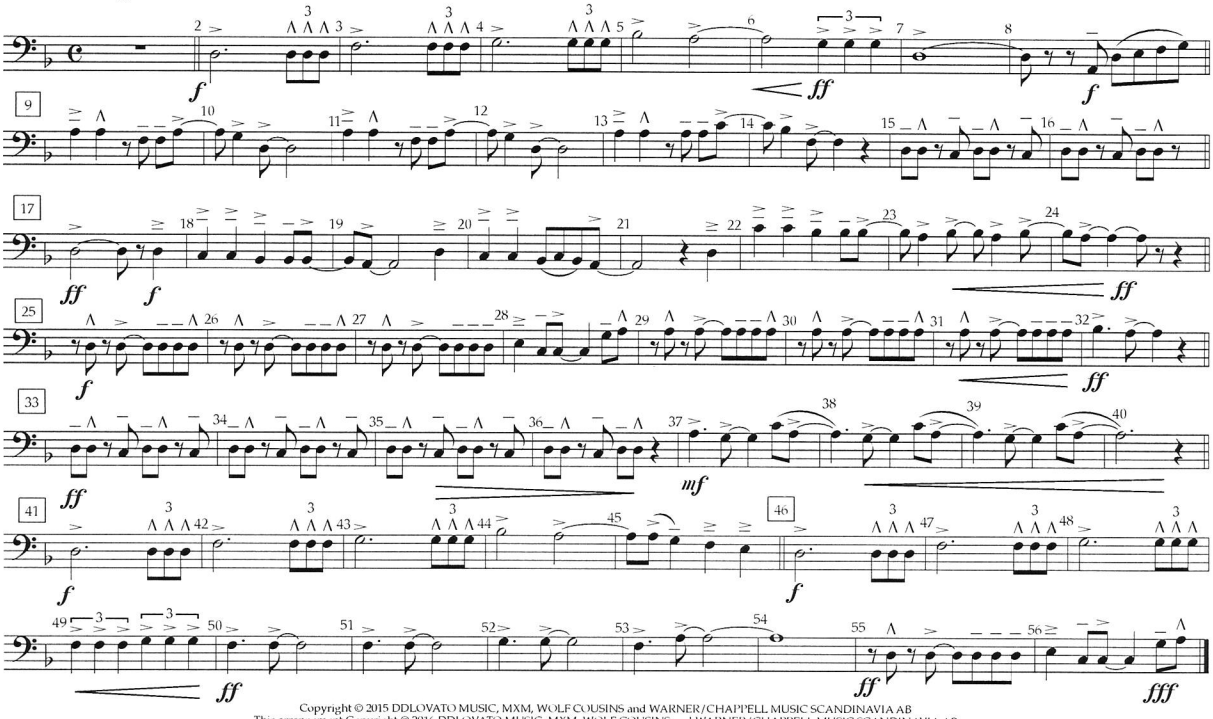

Copyright © 2015 DDLOVATO MUSIC, MXM, WOLF COUSINS and WARNER/CHAPPELL MUSIC SCANDINAVIA AB
This arrangement Copyright © 2016 DDLOVATO MUSIC, MXM, WOLF COUSINS and WARNER/CHAPPELL MUSIC SCANDINAVIA AB
All Rights for DDLOVATO MUSIC Administered by UNIVERSAL MUSIC CORP.
All Rights for MXM Administered Worldwide by KOBALT SONGS MUSIC PUBLISHING
All Rights for WOLF COUSINS and WARNER/CHAPPELL MUSIC SCANDINAVIA AB in the U.S. and Canada Administered by WB MUSIC CORP.
All Rights Reserved Including Public Performance Used by Permission
Reprinted with Permission of Hal Leonard Corporation
Used by Permission of Alfred Music

◆ ARRANGERS' ◆ PUBLISHING ◆ COMPANY ◆

Baritone 𝄢

CONFIDENT

Words and Music by DEMI LOVATO,
SAVAN KOTECHA, MAX MARTIN and ILYA
Arranged by TOM WALLACE
Percussion by TONY McCUTCHEN

Rock shuffle ♩ = 144 ♫ = ♩³♪

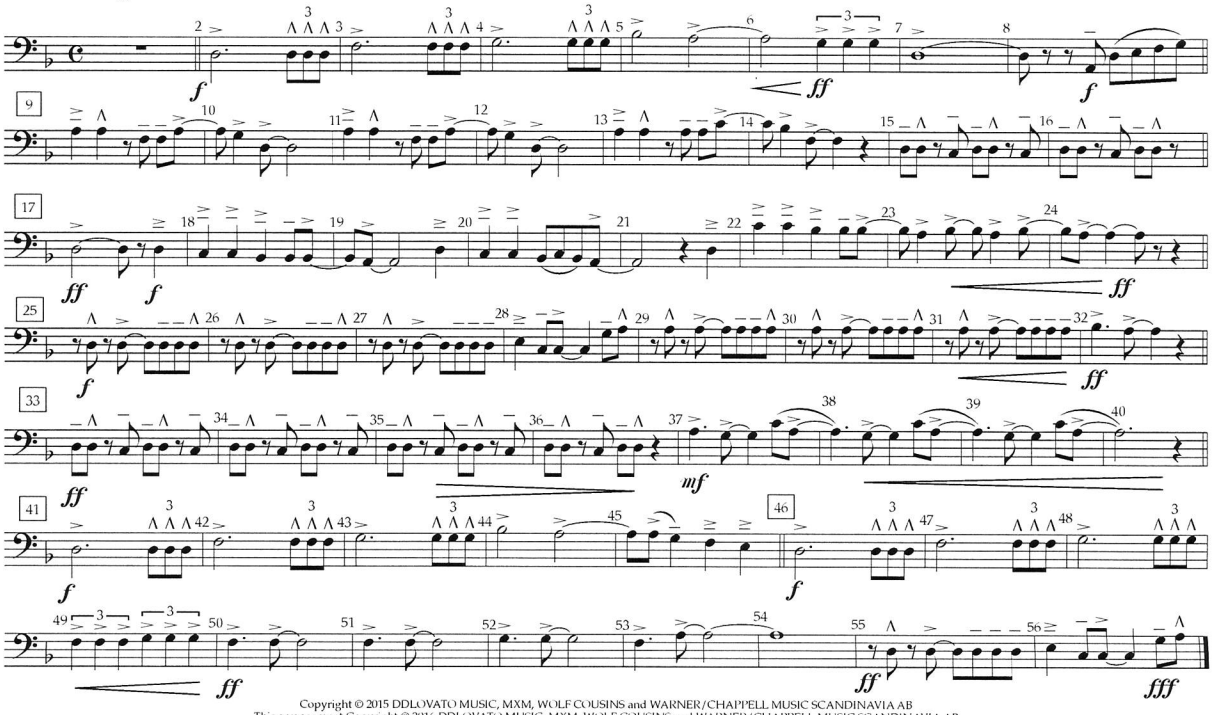

Copyright © 2015 DDLOVATO MUSIC, MXM, WOLF COUSINS and WARNER/CHAPPELL MUSIC SCANDINAVIA AB
This arrangement Copyright © 2016 DDLOVATO MUSIC, MXM, WOLF COUSINS and WARNER/CHAPPELL MUSIC SCANDINAVIA AB
All Rights for DDLOVATO MUSIC Administered by UNIVERSAL MUSIC CORP.
All Rights for MXM Administered Worldwide by KOBALT SONGS MUSIC PUBLISHING
All Rights for WOLF COUSINS and WARNER/CHAPPELL MUSIC SCANDINAVIA AB in the U.S. and Canada Administered by WB MUSIC CORP.
All Rights Reserved Including Public Performance Used by Permission
Reprinted with Permission of Hal Leonard Corporation
Used by Permission of Alfred Music

Tuba

CONFIDENT

Rock shuffle ♩ = 144

Words and Music by DEMI LOVATO,
SAVAN KOTECHA, MAX MARTIN and ILYA
Arranged by TOM WALLACE
Percussion by TONY McCUTCHEN

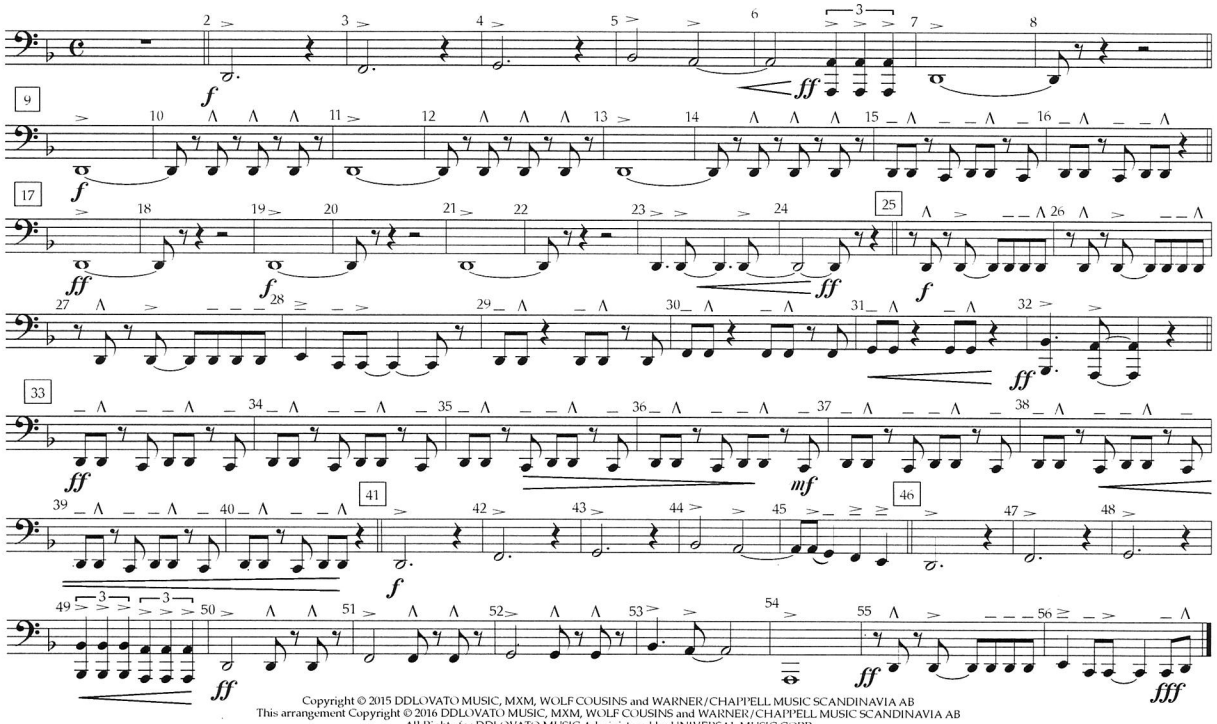

Copyright © 2015 DDLOVATO MUSIC, MXM, WOLF COUSINS and WARNER/CHAPPELL MUSIC SCANDINAVIA AB
This arrangement Copyright © 2016 DDLOVATO MUSIC, MXM, WOLF COUSINS and WARNER/CHAPPELL MUSIC SCANDINAVIA AB
All Rights for DDLOVATO MUSIC Administered by UNIVERSAL MUSIC CORP.
All Rights for MXM Administered Worldwide by KOBALT SONGS MUSIC PUBLISHING
All Rights for WOLF COUSINS and WARNER/CHAPPELL MUSIC SCANDINAVIA AB in the U.S. and Canada Administered by WB MUSIC CORP.
All Rights Reserved Including Public Performance Used by Permission
Reprinted with Permission of Hal Leonard Corporation
Used by Permission of Alfred Music

◆ ARRANGERS' ◆ PUBLISHING ◆ COMPANY ◆

Tuba

CONFIDENT

Rock shuffle ♩ = 144

Words and Music by DEMI LOVATO,
SAVAN KOTECHA, MAX MARTIN and ILYA
Arranged by TOM WALLACE
Percussion by TONY McCUTCHEN

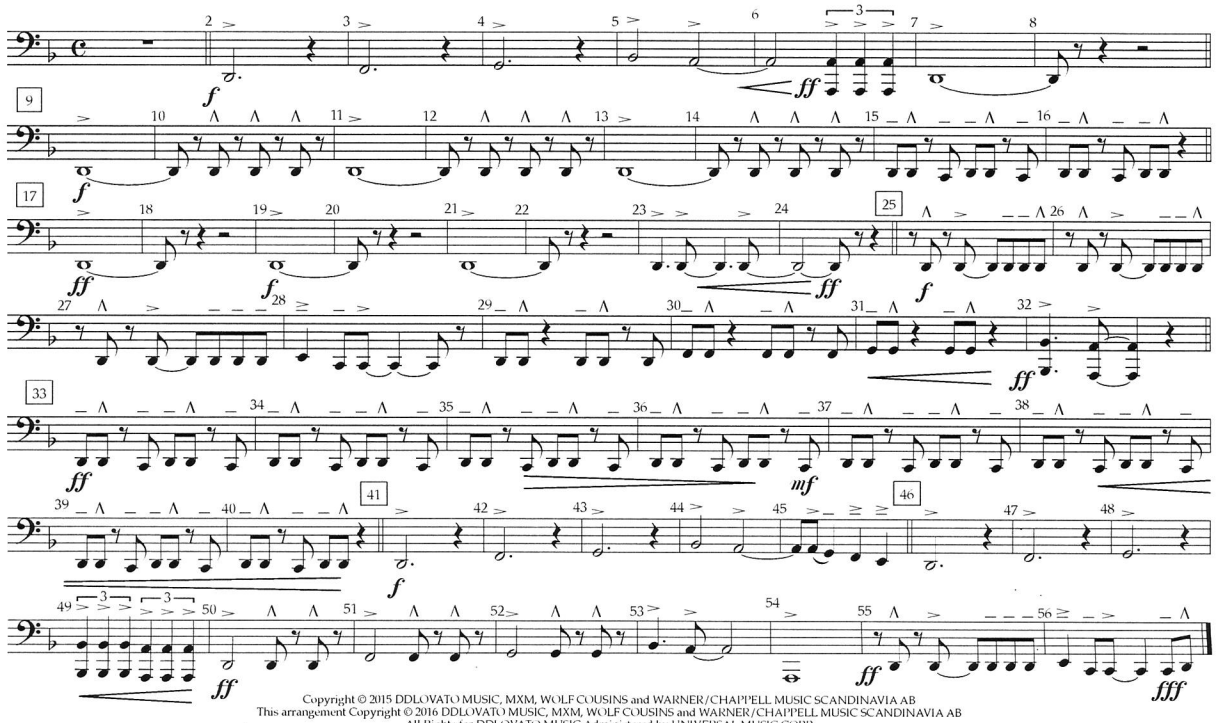

Copyright © 2015 DDLOVATO MUSIC, MXM, WOLF COUSINS and WARNER/CHAPPELL MUSIC SCANDINAVIA AB
This arrangement Copyright © 2016 DDLOVATO MUSIC, MXM, WOLF COUSINS and WARNER/CHAPPELL MUSIC SCANDINAVIA AB
All Rights for DDLOVATO MUSIC Administered by UNIVERSAL MUSIC CORP.
All Rights for MXM Administered Worldwide by KOBALT SONGS MUSIC PUBLISHING
All Rights for WOLF COUSINS and WARNER/CHAPPELL MUSIC SCANDINAVIA AB in the U.S. and Canada Administered by WB MUSIC CORP.
All Rights Reserved Including Public Performance Used by Permission
Reprinted with Permission of Hal Leonard Corporation
Used by Permission of Alfred Music