

Students are given ONE COPY of this book during their first year and expected to keep the same book their entire four years. Replacement copies of this book are \$6.00 each.

# Rhythm Drills

Greg Ninedorf

1

2

3

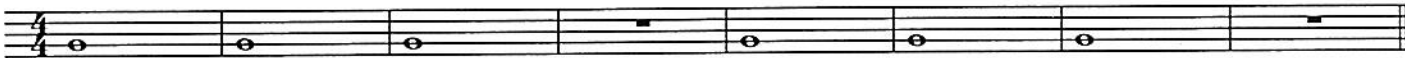

4

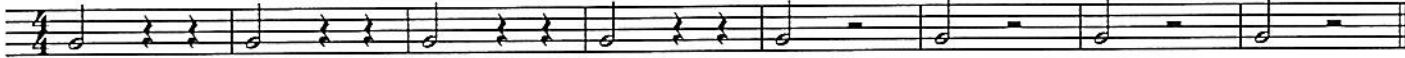

5

6

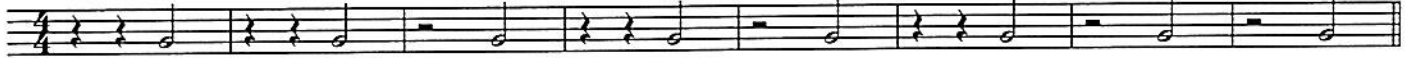

7

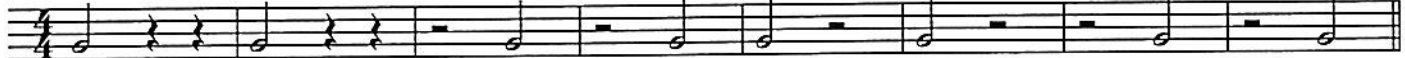

8

9

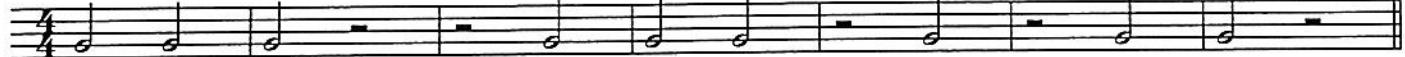

10

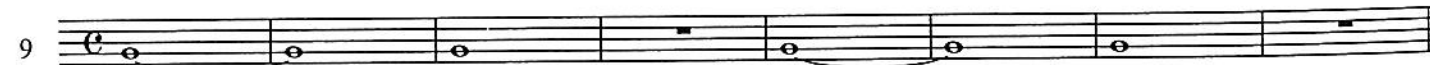
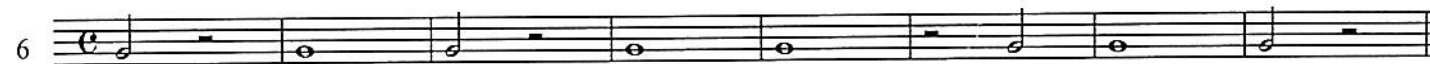
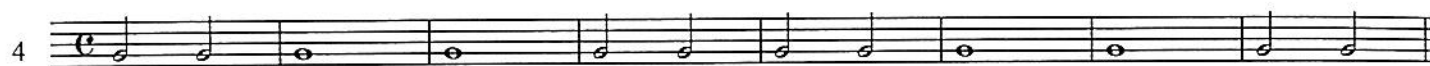
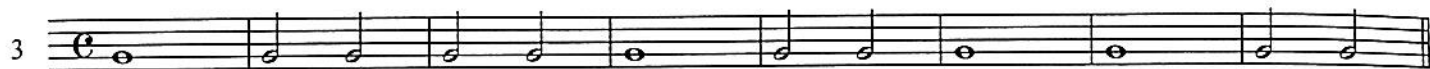
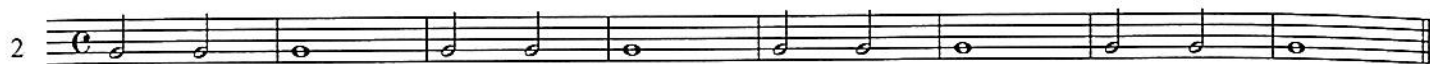
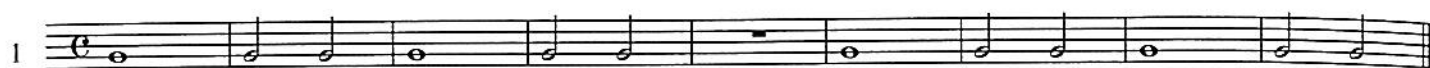

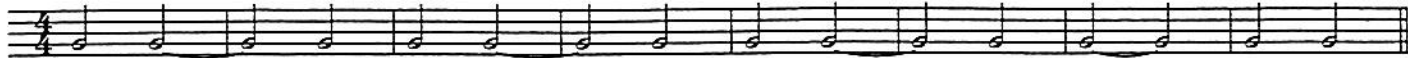

1 

2 

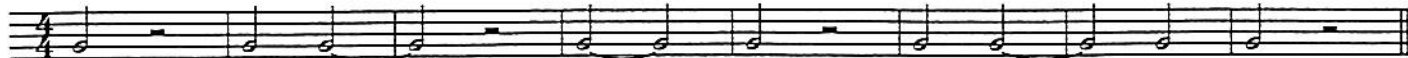
3 

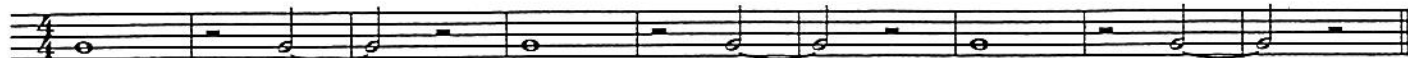
4 

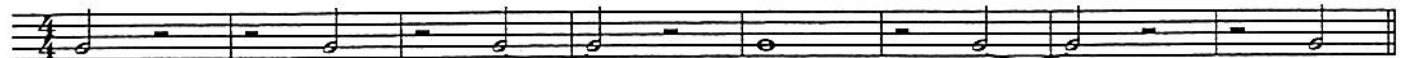
5 

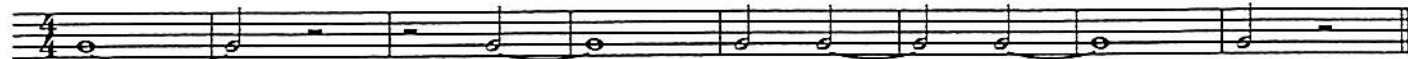
6 

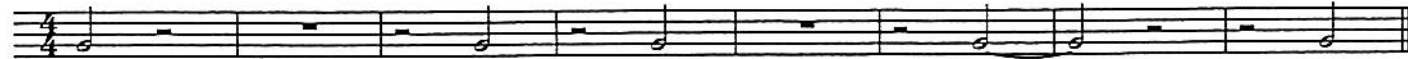
7 

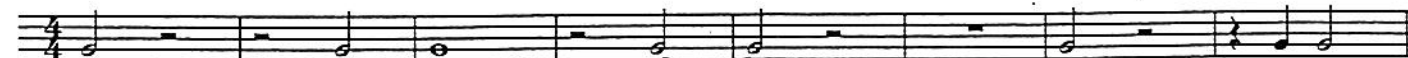
8 

9 

10 

# Rhythm Drills

5

# Rhythm Drills

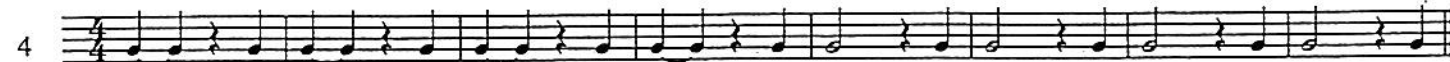
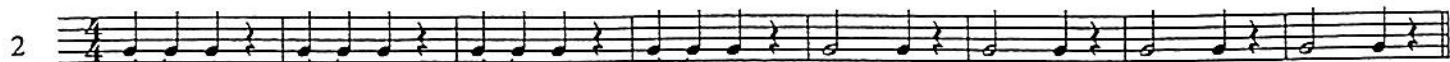

# Rhythm Drills

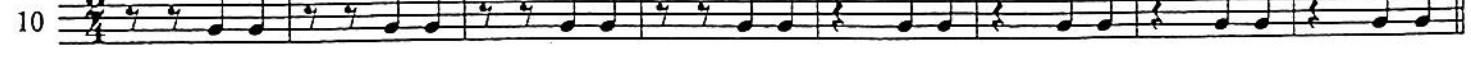
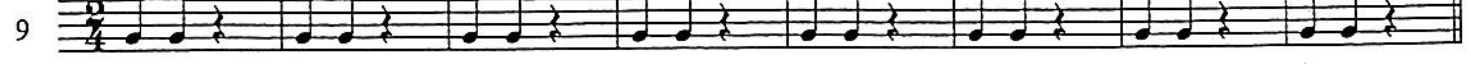
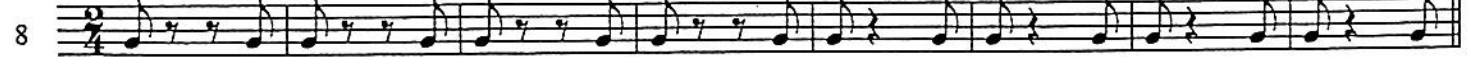

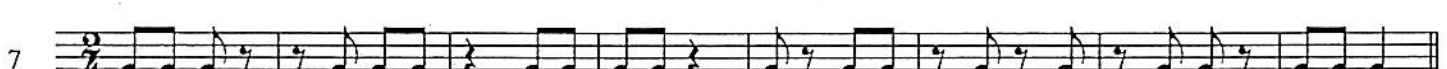
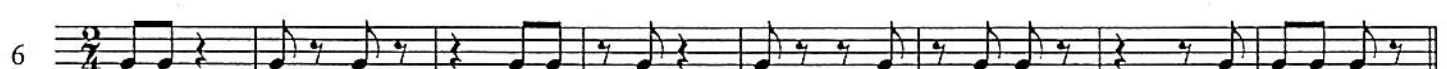
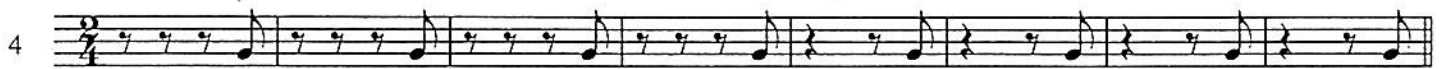
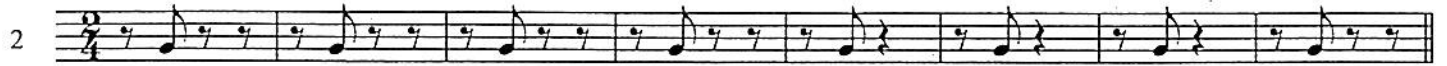
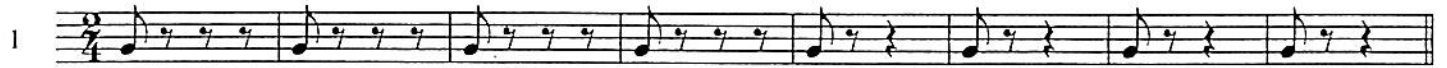

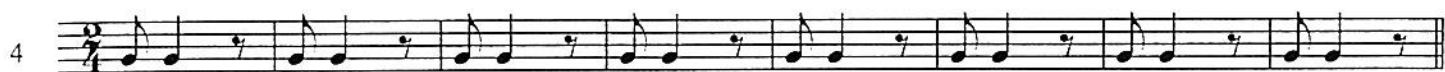

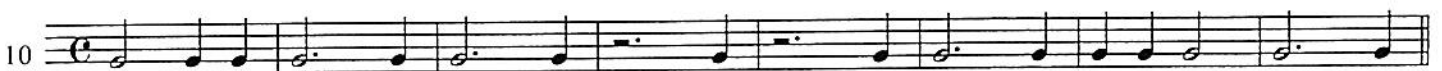
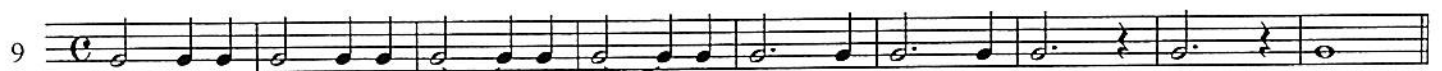
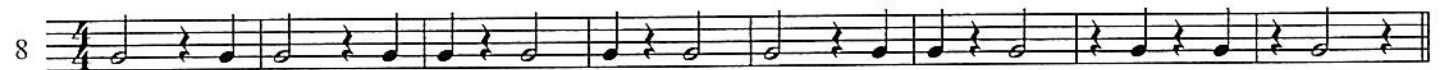
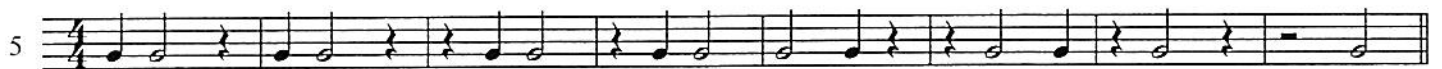

10 rhythm drills in 3/4 time, numbered 1 through 10. Each drill consists of a single staff of music with a key signature of one flat (Bb) and a 3/4 time signature. The drills are designed to practice various rhythmic patterns, including eighth notes, quarter notes, and rests.

Drill 1: A sequence of eighth notes, quarter notes, and eighth notes with rests, ending with a half note.

Drill 2: A sequence of eighth notes, quarter notes, and eighth notes with rests, ending with a half note.

Drill 3: A sequence of eighth notes, quarter notes, and eighth notes with rests, ending with a half note.

Drill 4: A sequence of eighth notes, quarter notes, and eighth notes with rests, ending with a half note.

Drill 5: A sequence of eighth notes, quarter notes, and eighth notes with rests, ending with a half note.

Drill 6: A sequence of eighth notes, quarter notes, and eighth notes with rests, ending with a half note.

Drill 7: A sequence of eighth notes, quarter notes, and eighth notes with rests, ending with a half note.

Drill 8: A sequence of eighth notes, quarter notes, and eighth notes with rests, ending with a half note.

Drill 9: A sequence of eighth notes, quarter notes, and eighth notes with rests, ending with a half note.

Drill 10: A sequence of eighth notes, quarter notes, and eighth notes with rests, ending with a half note.

[illegible]

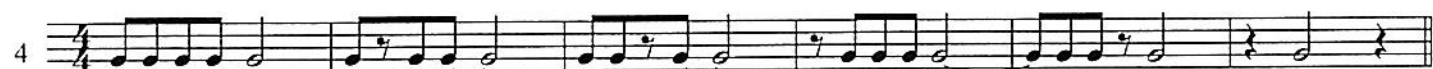
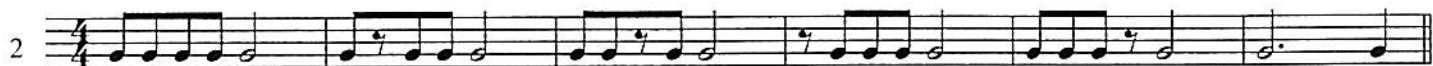

10 rhythm drills in 4/4 time, each consisting of 8 measures.

1. 2. 3. 4. 5. 6. 7. 8. 9. 10.

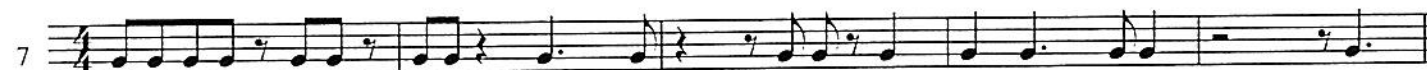
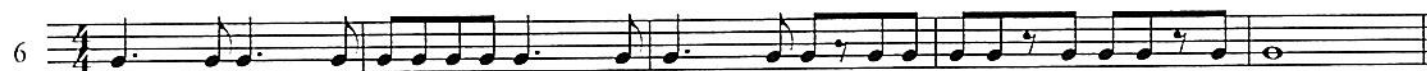
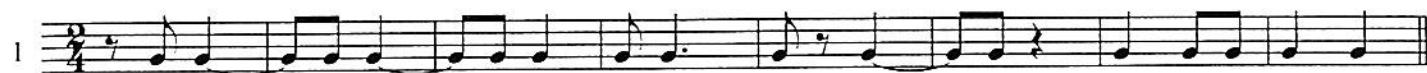

10 rhythm drills in 6/8 time, each consisting of 8 measures.

1. 

2. 

3. 

4. 

5. 

6. 

7. 

8. 

9. 

10. 

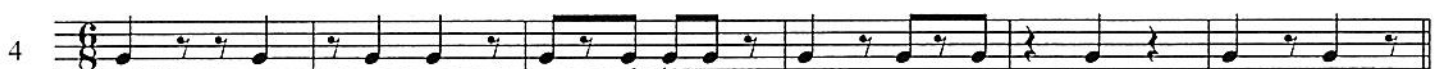
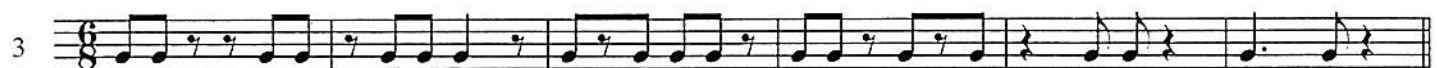

10 rhythm drills in 3/8 time, numbered 1 through 10. Each drill consists of a single staff of music.

Drill 1: A sequence of eighth and quarter notes with rests.

Drill 2: A sequence of eighth and quarter notes with rests.

Drill 3: A sequence of eighth and quarter notes with rests.

Drill 4: A sequence of eighth and quarter notes with rests.

Drill 5: A sequence of eighth and quarter notes with rests.

Drill 6: A sequence of eighth and quarter notes with rests.

Drill 7: A sequence of eighth and quarter notes with rests.

Drill 8: A sequence of eighth and quarter notes with rests.

Drill 9: A sequence of eighth and quarter notes with rests.

Drill 10: A sequence of eighth and quarter notes with rests.

[illegible]

2 

3 

4 

5 

6

7 

8

9 

10 

1 

2 

3 

4 

5 

6 

7 

8 

9 

10 

10 rhythm drills in 2/4 time, numbered 1 through 10. Each drill consists of a single staff of music with a treble clef and a key signature of one sharp (F#). The drills are designed to practice various rhythmic patterns, including eighth notes, quarter notes, and rests.

Drill 1: A continuous eighth-note pattern across the staff, starting with a quarter rest, followed by a quarter note, and then a series of eighth notes.

Drill 2: A continuous eighth-note pattern across the staff, starting with a quarter rest, followed by a quarter note, and then a series of eighth notes.

Drill 3: A continuous eighth-note pattern across the staff, starting with a quarter rest, followed by a quarter note, and then a series of eighth notes.

Drill 4: A continuous eighth-note pattern across the staff, starting with a quarter rest, followed by a quarter note, and then a series of eighth notes.

Drill 5: A continuous eighth-note pattern across the staff, starting with a quarter rest, followed by a quarter note, and then a series of eighth notes.

Drill 6: A continuous eighth-note pattern across the staff, starting with a quarter rest, followed by a quarter note, and then a series of eighth notes.

Drill 7: A continuous eighth-note pattern across the staff, starting with a quarter rest, followed by a quarter note, and then a series of eighth notes.

Drill 8: A continuous eighth-note pattern across the staff, starting with a quarter rest, followed by a quarter note, and then a series of eighth notes.

Drill 9: A continuous eighth-note pattern across the staff, starting with a quarter rest, followed by a quarter note, and then a series of eighth notes.

Drill 10: A continuous eighth-note pattern across the staff, starting with a quarter rest, followed by a quarter note, and then a series of eighth notes.

1 

2 

3 

4 

5 

6 

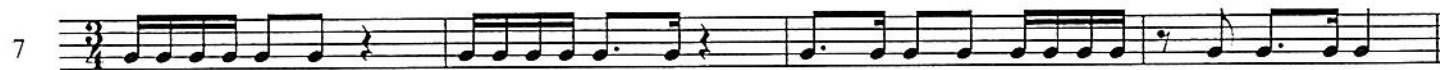
7 

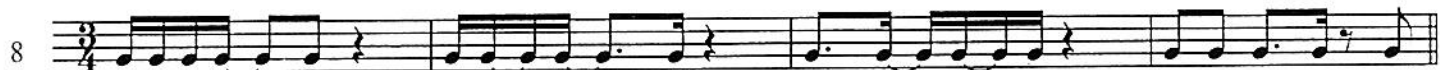
8 

9 

10 

1 

2 

3 

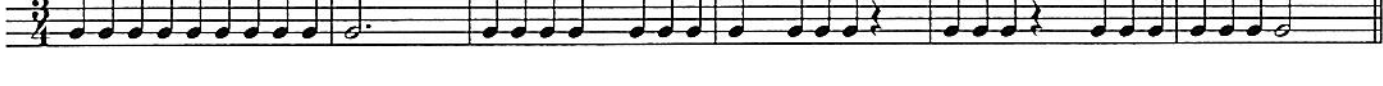
4 

5 

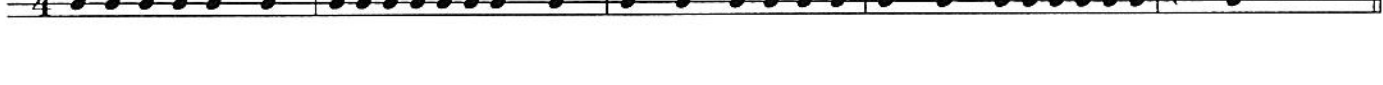
6 

7 

8 

9 

10 

1

2

3

4

5

6

7

8

9

10

10 rhythm drills featuring triplets in various time signatures. Each drill is numbered 1 through 10 on the left.

Drill 1: 9/4 time signature. Features six measures of eighth notes with triplets. The first measure has a quarter rest followed by an eighth note triplet. The subsequent measures contain eighth note triplets and eighth notes.

Drill 2: 9/4 time signature. Features six measures of eighth notes with triplets. The first measure has a quarter rest followed by an eighth note triplet. The subsequent measures contain eighth note triplets and eighth notes.

Drill 3: 9/4 time signature. Features six measures of eighth notes with triplets. The first measure has a quarter rest followed by an eighth note triplet. The subsequent measures contain eighth note triplets and eighth notes.

Drill 4: 9/4 time signature. Features six measures of eighth notes with triplets. The first measure has a quarter rest followed by an eighth note triplet. The subsequent measures contain eighth note triplets and eighth notes.

Drill 5: 9/4 time signature. Features six measures of eighth notes with triplets. The first measure has a quarter rest followed by an eighth note triplet. The subsequent measures contain eighth note triplets and eighth notes.

Drill 6: 4/4 time signature. Features six measures of eighth notes with triplets. The first measure has a quarter rest followed by an eighth note triplet. The subsequent measures contain eighth note triplets and eighth notes.

Drill 7: 9/4 time signature. Features six measures of eighth notes with triplets. The first measure has a quarter rest followed by an eighth note triplet. The subsequent measures contain eighth note triplets and eighth notes.

Drill 8: 9/4 time signature. Features six measures of eighth notes with triplets. The first measure has a quarter rest followed by an eighth note triplet. The subsequent measures contain eighth note triplets and eighth notes.

Drill 9: 4/4 time signature. Features six measures of eighth notes with triplets. The first measure has a quarter rest followed by an eighth note triplet. The subsequent measures contain eighth note triplets and eighth notes.

Drill 10: 9/4 time signature. Features six measures of eighth notes with triplets. The first measure has a quarter rest followed by an eighth note triplet. The subsequent measures contain eighth note triplets and eighth notes.

10 rhythm drills in 3/4 time, numbered 1 through 10. Each drill consists of a single staff of music.

Drill 1: Features eighth notes and triplets. The first measure has a triplet of eighth notes. The second measure has a triplet of eighth notes. The third measure has a triplet of eighth notes. The fourth measure has a triplet of eighth notes. The fifth measure has a triplet of eighth notes. The sixth measure has a triplet of eighth notes.

Drill 2: Features eighth notes and quarter notes. The first measure has eighth notes. The second measure has eighth notes. The third measure has eighth notes. The fourth measure has eighth notes. The fifth measure has eighth notes. The sixth measure has eighth notes.

Drill 3: Features eighth notes and quarter notes. The first measure has eighth notes. The second measure has eighth notes. The third measure has eighth notes. The fourth measure has eighth notes. The fifth measure has eighth notes. The sixth measure has eighth notes.

Drill 4: Features eighth notes and quarter notes. The first measure has eighth notes. The second measure has eighth notes. The third measure has eighth notes. The fourth measure has eighth notes. The fifth measure has eighth notes. The sixth measure has eighth notes.

Drill 5: Features eighth notes and quarter notes. The first measure has eighth notes. The second measure has eighth notes. The third measure has eighth notes. The fourth measure has eighth notes. The fifth measure has eighth notes. The sixth measure has eighth notes.

Drill 6: Features eighth notes and quarter notes. The first measure has eighth notes. The second measure has eighth notes. The third measure has eighth notes. The fourth measure has eighth notes. The fifth measure has eighth notes. The sixth measure has eighth notes.

Drill 7: Features eighth notes and quarter notes. The first measure has eighth notes. The second measure has eighth notes. The third measure has eighth notes. The fourth measure has eighth notes. The fifth measure has eighth notes. The sixth measure has eighth notes.

Drill 8: Features eighth notes and quarter notes. The first measure has eighth notes. The second measure has eighth notes. The third measure has eighth notes. The fourth measure has eighth notes. The fifth measure has eighth notes. The sixth measure has eighth notes.

Drill 9: Features eighth notes and quarter notes. The first measure has eighth notes. The second measure has eighth notes. The third measure has eighth notes. The fourth measure has eighth notes. The fifth measure has eighth notes. The sixth measure has eighth notes.

Drill 10: Features eighth notes and quarter notes. The first measure has eighth notes. The second measure has eighth notes. The third measure has eighth notes. The fourth measure has eighth notes. The fifth measure has eighth notes. The sixth measure has eighth notes.

1 

2 

3 

4 

5 

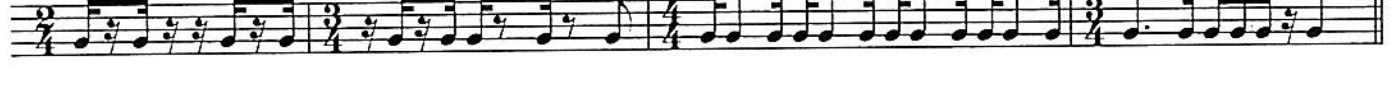
6 

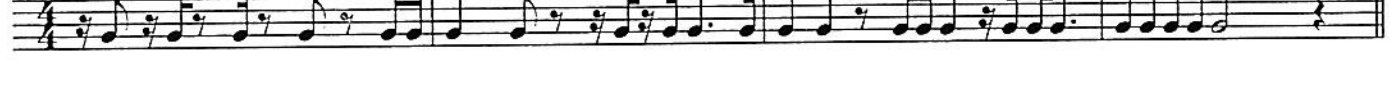
7 

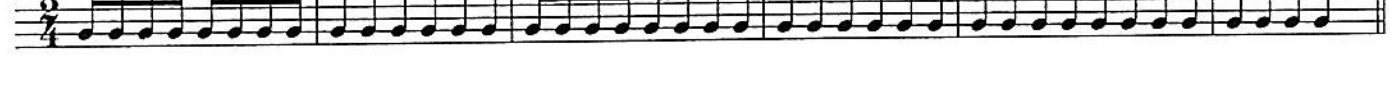
8 

9 

10 

10 rhythm drills in 9/4 time, each consisting of 8 measures. The drills are numbered 1 through 10 on the left. Each drill is written on a single staff with a key signature of one flat (Bb) and a time signature of 9/4. The drills feature various rhythmic patterns, including eighth notes, quarter notes, and triplets, often grouped together with slurs and triplet markings.

Drill 1: Consists of eighth notes and quarter notes, with triplets of eighth notes in measures 2, 3, 5, and 6.

Drill 2: Consists of eighth notes and quarter notes, with triplets of eighth notes in measures 2, 3, 5, and 6. Measure 7 features a triplet of eighth notes followed by a quarter note.

Drill 3: Consists of eighth notes and quarter notes, with triplets of eighth notes in measures 2, 3, 5, and 6. Measure 7 features a triplet of eighth notes followed by a quarter note.

Drill 4: Consists of eighth notes and quarter notes, with triplets of eighth notes in measures 2, 3, 5, and 6. Measure 7 features a triplet of eighth notes followed by a quarter note.

Drill 5: Consists of eighth notes and quarter notes, with triplets of eighth notes in measures 2, 3, 5, and 6. Measure 7 features a triplet of eighth notes followed by a quarter note.

Drill 6: Consists of eighth notes and quarter notes, with triplets of eighth notes in measures 2, 3, 5, and 6. Measure 7 features a triplet of eighth notes followed by a quarter note.

Drill 7: Consists of eighth notes and quarter notes, with triplets of eighth notes in measures 2, 3, 5, and 6. Measure 7 features a triplet of eighth notes followed by a quarter note.

Drill 8: Consists of eighth notes and quarter notes, with triplets of eighth notes in measures 2, 3, 5, and 6. Measure 7 features a triplet of eighth notes followed by a quarter note.

Drill 9: Consists of eighth notes and quarter notes, with triplets of eighth notes in measures 2, 3, 5, and 6. Measure 7 features a triplet of eighth notes followed by a quarter note.

Drill 10: Consists of eighth notes and quarter notes, with triplets of eighth notes in measures 2, 3, 5, and 6. Measure 7 features a triplet of eighth notes followed by a quarter note.

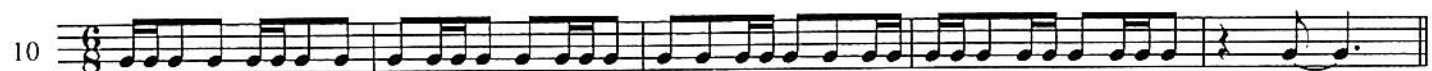

- Staff 1:** 6/8 time signature. The melody starts with a quarter rest, followed by eighth and sixteenth notes.
- Staff 2:** 6/8 time signature. The melody continues with eighth and sixteenth notes.
- Staff 3:** 6/8 time signature. The melody continues with eighth and sixteenth notes.
- Staff 4:** 6/8 time signature. The melody continues with eighth and sixteenth notes.
- Staff 5:** 6/8 time signature. The melody continues with eighth and sixteenth notes.
- Staff 6:** 9/8 time signature. The melody continues with eighth and sixteenth notes.
- Staff 7:** 9/8 time signature. The melody continues with eighth and sixteenth notes.
- Staff 8:** 9/8 time signature. The melody continues with eighth and sixteenth notes.
- Staff 9:** 6/8 time signature. The melody continues with eighth and sixteenth notes.
- Staff 10:** 6/8 time signature. The melody continues with eighth and sixteenth notes.

10 rhythm drills in 6/8 time, each consisting of 8 measures.

1. 

2. 

3. 

4. 

5. 

6. 

7. 

8. 

9. 

10. 